

OK

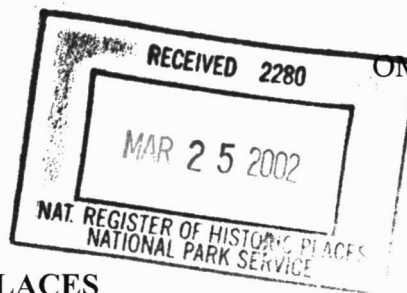

428

United States Department of the Interior
National Park Service

NATIONAL REGISTER OF HISTORIC PLACES REGISTRATION FORM

This form is for use in nominating or requesting determinations for individual properties and districts. See instructions in How to Complete the National Register of Historic Places Registration Form (National Register Bulletin 16A). Complete each item by marking "x" in the appropriate box or by entering the information requested. If any item does not apply to the property being documented, enter "N/A" for "not applicable." For functions, architectural classification, materials, and areas of significance, enter only categories and subcategories from the instructions. Place additional entries and narrative items on continuation sheets (NPS Form 10-900a). Use a typewriter, word processor, or computer, to complete all items.

1. Name of Property

historic name **Hoopeston Carnegie Public Library**

other names/site number

2. Location

street & number **110 North Fourth Street** _____ Not for publication

city or town **Hoopeston** _____ vicinity

state **Illinois** code **IL** county **Vermilion** code **183** zip code **60942**

3. State/Federal Agency Certification

As the designated authority under the National Historic Preservation Act of 1966, as amended, I hereby certify that this nomination _____ request for determination of eligibility meets the documentation standards for registering properties in the National Register of Historic Places and meets the procedural and professional requirements set forth in 36 CFR Part 60. In my opinion, the property meets _____ does not meet the National Register Criteria. I recommend that this property be considered significant _____ nationally _____ statewide locally. (_____ See continuation sheet for additional comments.)

Walter Clark / SHPO
Signature of certifying official

3-20-02
Date

Illinois Historic Preservation Agency

State or Federal agency and bureau

In my opinion, the property _____ meets _____ does not meet the National Register criteria. (_____ See continuation sheet for additional comments.)

Signature of commenting or other official

Date

State or Federal agency and bureau

American Indian Tribe

4. National Park Service Certification

I, hereby certify that this property is:

for
Signature of the Keeper: Edson H. Beall Date of Action: 5/29/02

entered in the National Register

See continuation sheet.

determined eligible for the National Register

See continuation sheet.

determined not eligible for the National Register

removed from the National Register

other (explain):

5. Classification

Ownership of Property

(Check as many boxes as apply)

private

public-local

public-State

public-Federal

Category of Property

(Check only one box)

building(s)

district

site

structure

object

Number of Resources within Property

(Do not include previously listed resources in the count)

Contributing

1

0

0

0

1

Noncontributing

0 buildings

0 sites

0 structures

0 objects

0 Total

Number of contributing resources previously listed in the National Register

N/A

Name of related multiple property listing (Enter "N/A" if property is not part of a multiple property listing.)

Hoopeston Carnegie Public Library
Name of Property

Vermilion County, Illinois
County and State

6. Function or Use

Historic Functions (Enter categories from instructions)

EDUCATION/Library

Current Functions (Enter categories from instructions)

EDUCATION/Library

7. Description

Architectural Classification
(Enter categories from instructions)

Classical Revival

Materials (Enter categories from instructions)

Foundation **brick**

Roof **slate**

Walls **brick**

other

Narrative Description (Describe the historic and current condition of the property on one or more continuation sheets.)

United States Department of the Interior
National Park Service

NATIONAL REGISTER OF HISTORIC PLACES
CONTINUATION SHEET

Section 7 Page 1

Hoopeston Carnegie Public Library

Narrative Description

The Hoopeston Carnegie Public Library is located at 110 North Fourth Street. Hoopeston is approximately 50 miles northeast of Champaign, Illinois. The library was designed by architect James F. Alexander and constructed in 1903-1904 by James M. Strate. Funds were obtained from Andrew Carnegie in 1903.

The library building is a one story masonry structure painted white with the basement extending approximately five feet above ground. The front of the library faces west. The entrance of the library is centered and has cement steps leading up to it. Above the entrance is carved "Public Library 1904." The stairs are bordered by cheek walls on each side that are the height of the highest step. The entrance has a modern glass double door with a transom. There are four freestanding Tuscan columns on the front of the building that hold a gable forming a large portico--thirteen feet deep and thirty one feet wide. The door is centered between two columns, between the columns to either side of the door are two oval windows set high on the building. Below the southern oval window on the basement level is a window. Below the northern oval window is a glass double door unit with transom that enters the basement. To the north and south of the portico is a large flat arch double hung window and then another window below it for the basement. There is dentil molding and railing around the top of the building on

United States Department of the Interior
National Park Service

NATIONAL REGISTER OF HISTORIC PLACES
CONTINUATION SHEET

Section 7 Page 2

Hoopeston Carnegie Public Library

all four sides. The northern side of the library has a recessed red brick addition that was added in the 1970's. There is glass door with transom that enters the basement on the addition, it is located where the addition joins the original building. A new addition is currently being constructed on the south side of the original library. The addition is only slightly setback from the façade of the original building. It is tan brick similar in height to the original building with a hipped roof. It has evenly spaced double hung windows with flat arches evenly spaced around the building.

The north side of the library is red brick with one recessed emergency exit door at the rear. The east side of the library is almost as sparse as the north side. On the addition there is one small window set high near the original building, and one set low next to the joining of the original building and addition. Centered on the original building is a steel door with transom. To the north of this is another door with a window in it and to the south is a window. These are at the basement level.

The original south side of the building has been covered by the new addition. A gable roof extension projects south from roughly the center of the new addition.

Entering the building, one can ascend steps straight up to the first floor, or descend to the right into the basement. There are double doors at the top of the stairs on the first floor. Past these doors is a large semi-circular librarian's desk. Behind the desk are stacks of books. The

United States Department of the Interior
National Park Service

NATIONAL REGISTER OF HISTORIC PLACES
CONTINUATION SHEET

Section 7 Page 3

Hoopeston Carnegie Public Library

room is painted beige/yellow, with brown accents. To the right of the desk are more stacks of books. There is also a marble fountain, memorializing the founders and Andrew Carnegie. To the left of the desk are more stacks of books mirroring the right side. These are in the original section of the library. To the left through the original wall into the addition are two door size openings. Through these doorways is a large open room with desks and more stacks of books. To the right through the doorway is the librarian's office. Behind this office is a small room with genealogical and historical information and items about Hoopeston. Across from the librarian's office is a storage and staff area. Behind the librarian's desk is another stairway leading to the outside and basement. To the right of the circulation desk is the opening to the addition that is currently under construction.

The basement can be accessed from many doors. The descent from the main entrance stairs leads to the children's room. The double doors on the front to the north of the entrance lead into the children's room. The stairs behind the librarian's desk lead to the outside and to the children's room. The children's room is a large rectangular room with many short stacks of books. To the rear or east of the room is a large stage that is made of concrete and part of the original building. Currently it has one rack of bookshelves where it meets the wall, and on rack of bookshelves along the drop off to make it safer. The ceiling in the children's room has fluorescent lighting and an exposed cement ceiling. The stairs, which lead down from behind the

United States Department of the Interior
National Park Service

NATIONAL REGISTER OF HISTORIC PLACES
CONTINUATION SHEET

Section 7 Page 4

Hoopeston Carnegie Public Library

librarian's desk also, lead to a short hallway. This hallway on the south end leads to an unfinished storage area. To the north the hallway leads into a meeting room. The meeting room can also be accessed from the door on the western side that adjoins the addition and the original building. This large rectangular room is used for meetings, presentations, and potlucks. The meeting room has a drop ceiling.

The library was completed in 1904. The original building still has its original oak woodwork. Other than painting and maintenance little was done to the library until 1975. In 1975, the first addition was added. Along with the addition came drop ceilings, which covered new heating and electrical systems. The entryway from the west side into the children's room was replaced in the 1980's due to crumbling brick. In 1990, the foundation on the south side was repaired. Currently a new addition is being added to the south side of the original library building.

8. Statement of Significance

Applicable National Register Criteria (Mark "x" in one or more boxes for the criteria qualifying the property for National Register listing)

- A** Property is associated with events that have made a significant contribution to the broad patterns of our history.
- B** Property is associated with the lives of persons significant in our past.
- C** Property embodies the distinctive characteristics of a type, period, or method of construction or represents the work of a master, or possesses high artistic values, or represents a significant and distinguishable entity whose components lack individual distinction.
- D** Property has yielded, or is likely to yield information important in prehistory or history.

Criteria Considerations (Mark "X" in all the boxes that apply.)

- A** owned by a religious institution or used for religious purposes.
- B** removed from its original location.
- C** a birthplace or a grave.
- D** a cemetery.
- E** a reconstructed building, object, or structure.
- F** a commemorative property.
- G** less than 50 years of age or achieved significance within the past 50 years.

Areas of Significance (Enter categories from instructions)

Education

Period of Significance **1904-1951**

Significant Dates **1904**

Significant Person (Complete if Criterion B is marked above) **N/A**

Cultural Affiliation **N/A**

Architect/Builder **Alexander, James F., architect**

Narrative Statement of Significance (Explain the significance of the property on one or more continuation sheets.)

United States Department of the Interior
National Park Service

NATIONAL REGISTER OF HISTORIC PLACES
CONTINUATION SHEET

Section 8 Page 5

Hoopeston Carnegie Public Library

Statement of Significance

The Hoopeston Carnegie Public Library is locally significant for Criterion A for education due to its role in providing library services to the citizens of Hoopeston. Its period of significance is from 1904 to 1951, the fifty year cutoff for significance to the National Register of Historic Places. The Hoopeston Carnegie Public Library satisfies the requirements of the property type "Carnegie Library", as defined in the Illinois Carnegie Libraries Multiple Property Documentation form. (see Section F, Property Type, p2).

Hoopeston, Illinois started its existence as the crossroads of two railroads in 1872. These railroads happened to cross on the property of Thomas Hoopes. The town was thus surveyed and began to grow, incorporating in 1878 with 1,000 people. The town is located in Vermillion County and is about 50 miles northeast of Champaign, Illinois.

The idea of a library in Hoopeston started with the formation of the Mary Hartwell Catherwood club, which started in 1895. In 1898, the club started the first library lending books from the town hall. In 1903, the library petitioned Andrew Carnegie for the money to build a library building. Carnegie pledged \$12,500 dollars and Alba Honeywell, of Hoopeston,

United States Department of the Interior
National Park Service

NATIONAL REGISTER OF HISTORIC PLACES
CONTINUATION SHEET

Section 8 Page 6

Hoopeston Carnegie Public Library

donated the land for the project. James F. Alexander was accepted as architect and James M. Strate as contractor. The project was completed in 1904. The newspaper coverage of the opening of the library promoted it as one of the most beautiful buildings in Hoopeston.

The building is a Classical Revival structure of white brick and stone with a slate roof. It stands in the center of a beautiful plat of ground, graded to exactly the right pitch, and is sufficiently high to present a handsome appearance from all directions. The original interior design was green frescoes with gold and ivory details. The woodwork and furniture was a golden oak. There was apparently a book elevator from the basement to the first floor behind the librarian's desk in the stairway. The original library started with 1,000 books now contains 30,000 volumes.

The library was relatively untouched until 1975. In 1975, the library received funds from the city for an addition. The library had been painted in the 70 year period, and new curtains, had been hung, the furnace had been replaced and the roof covered. The addition added room for a meeting room and extra book space. Today the Hoopeston Carnegie Public Library is a designated local landmark. Currently, the library is also undergoing a new addition which has been reviewed by the Illinois State Historic Preservation Agency.

United States Department of the Interior
National Park Service

NATIONAL REGISTER OF HISTORIC PLACES
CONTINUATION SHEET

Section 8 Page 7

Hoopeston Carnegie Public Library

The Hoopeston Carnegie Public Library played a significant role in the city's history from its inception to present day. It has been used by residents, local schools, and community organizations for meetings and reading enjoyment. The library meets Criterion A for education and meets the requirements of the Illinois Carnegie Libraries Multiple Property Documentation form. It retains sufficient integrity for listing in the National Register of Historic Places.

9. Major Bibliographical References

(Cite the books, articles, and other sources used in preparing this form on one or more continuation sheets.)

Previous documentation on file (NPS)

- preliminary determination of individual listing (36 CFR 67) has been requested.
- previously listed in the National Register
- previously determined eligible by the National Register
- designated a National Historic Landmark
- recorded by Historic American Buildings Survey # _____
- recorded by Historic American Engineering Record # _____

Primary Location of Additional Data

- State Historic Preservation Office
- Other State agency
- Federal agency
- Local government
- University
- Other

Name of repository **Hoopeston Public Library**

10. Geographical Data

Acreege of Property **less than one acre**

UTM References (Place additional UTM references on a continuation sheet)

	Zone	Easting	Northing	Zone	Easting	Northing
1	16	443636	4479977	3	__	__
2	__	__	__	4	__	__

___ See continuation sheet.

Verbal Boundary Description

(Describe the boundaries of the property on a continuation sheet.)

Boundary Justification

(Explain why the boundaries were selected on a continuation sheet.)

United States Department of the Interior
National Park Service

NATIONAL REGISTER OF HISTORIC PLACES
CONTINUATION SHEET

Section 9 Page 8

Hoopeston Carnegie Public Library

Bibliography

Graham, Lou. "Early Hoopeston History". 2000.

Hoopeston Times. "Public Library Dedicated". Jan 28, 1905

"Illinois Carnegie Libraries", National Register of Historic Places, Multiple Property Documentation Form, 2000, Marcia Anderson.

"Illinois Carnegie Libraries", National Register of Historic Places, Multiple Property Documentation Form, 1993, Karen E. Schnell.

"Litchfield Public Library", National Register of Historic Places, 1998, Kevin L. Handy.

www.hooplib.com

Hoopeston Carnegie Public Library
Name of Property

Vermilion County, Illinois
County and State

11. Form Prepared By

name/title **Vance S. Martin**

organization **University of Illinois at Springfield (student)** date **June 1, 2001**

street & number **252 County Road 1600 North** telephone **217-687-2747**

city or town **Seymour** state **Illinois** zip code **61875**

Additional Documentation

Submit the following items with the completed form:
Continuation Sheets

Maps

A USGS map (7.5 or 15 minute series) indicating the property's location.

A sketch map for historic districts and properties having large acreage or numerous resources.

Photographs

Representative black and white photographs of the property.

Additional items (Check with the SHPO or FPO for any additional items)

Property Owner

(Complete this item at the request of the SHPO or FPO.)

name **Mayor Chalmers Flint**

street & number **301 West Main** telephone **217-283-5833**

city or town **Hoopeston** state **Illinois** zip code **60942-1507**

Paperwork Reduction Act Statement: This information is being collected for applications to the National Register of Historic Places to nominate properties for listing or determine eligibility for listing, to list properties, and to amend existing listings. Response to this request is required to obtain a benefit in accordance with the National Historic Preservation Act, as amended (16 U.S.C. 470 et seq.).

Estimated Burden Statement: Public reporting burden for this form is estimated to average 18.1 hours per response including the time for reviewing instructions, gathering and maintaining data, and completing and reviewing the form. Direct comments regarding this burden estimate or any aspect of this form to the Chief, Administrative Services Division, National Park Service, P.O. Box 37127, Washington, DC 20013-7127; and the Office of Management and Budget, Paperwork Reductions Project (1024-0018), Washington, DC 20503.

United States Department of the Interior
National Park Service

NATIONAL REGISTER OF HISTORIC PLACES
CONTINUATION SHEET

Additional Documentation—Floor Plans

Hoopeston Carnegie Public Library

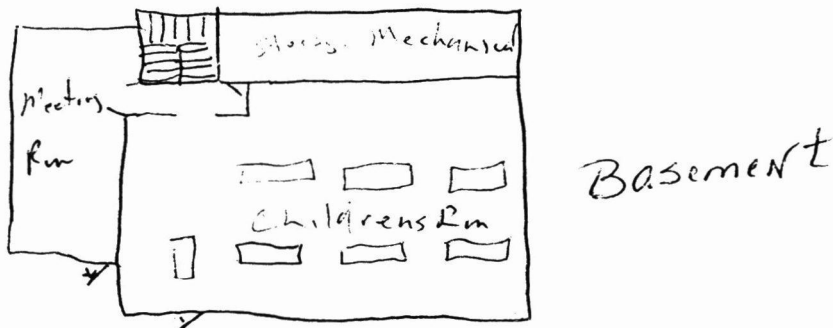
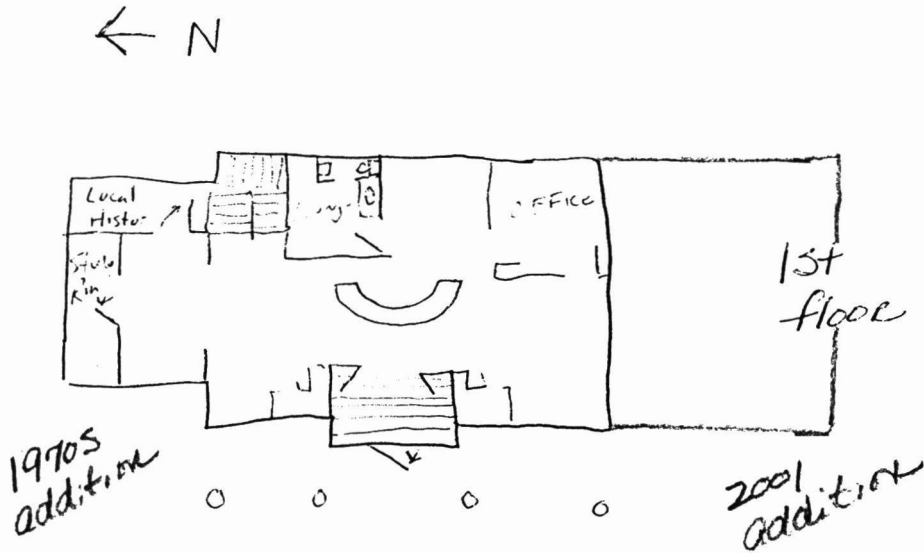

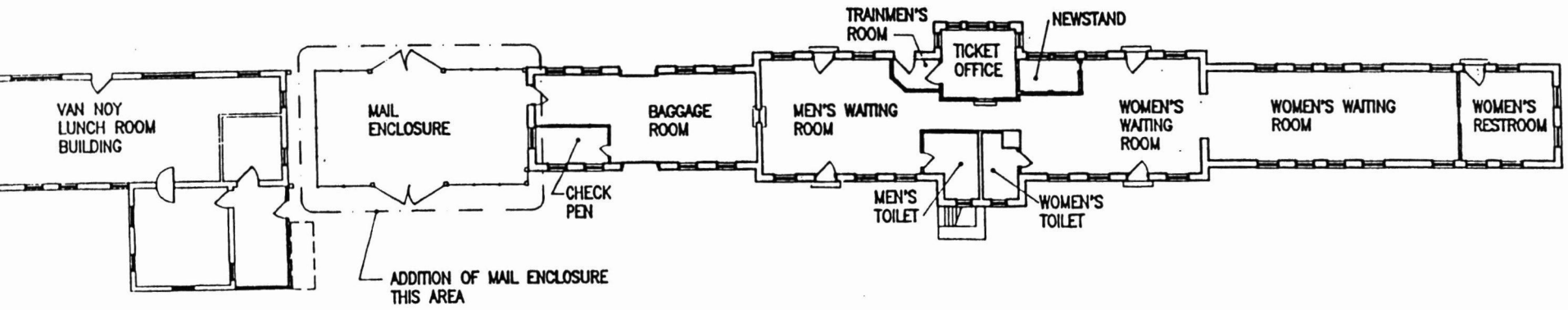

FLOOR PLAN

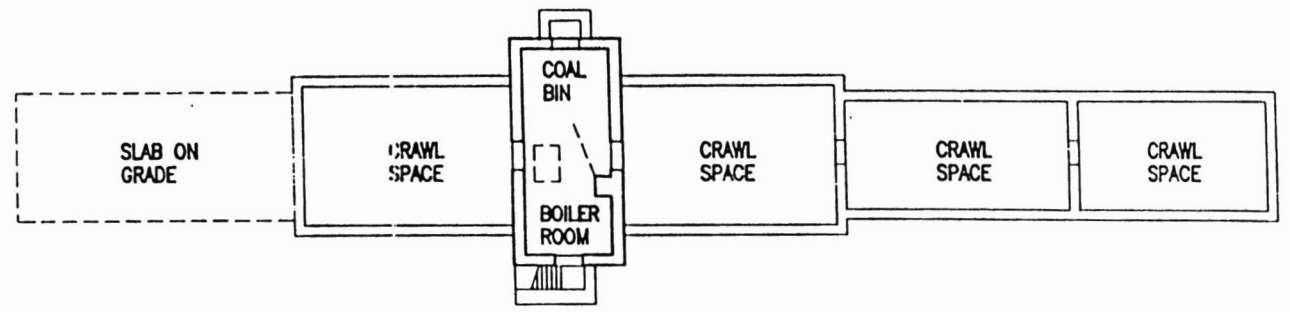

BASEMENT/CRAWL SPACE PLAN

SCALE: 1" = 20'-0"



CARBONDALE PASSENGER DEPOT (1925)

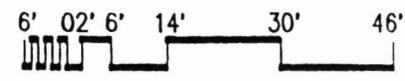

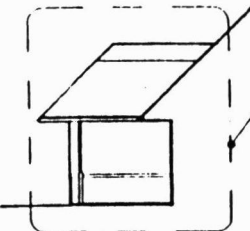

ADDITION AND MODIFICATION TO BAGGAGE ROOM AND MAIL ENCLOSURE

PARTIAL SOUTH ELEVATION



SOUTH BUILDING ELEVATION

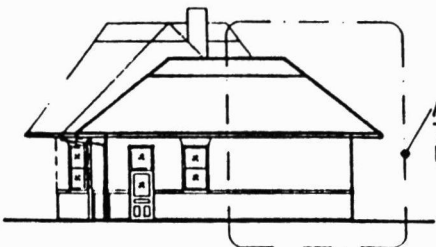

ADDITION AND MODIFICATION TO BAGGAGE ROOM AND MAIL ENCLOSURE

NORTH BUILDING ELEVATION

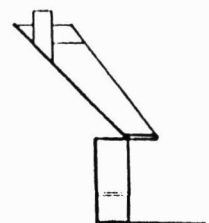

PARTIAL NORTH ELEVATION

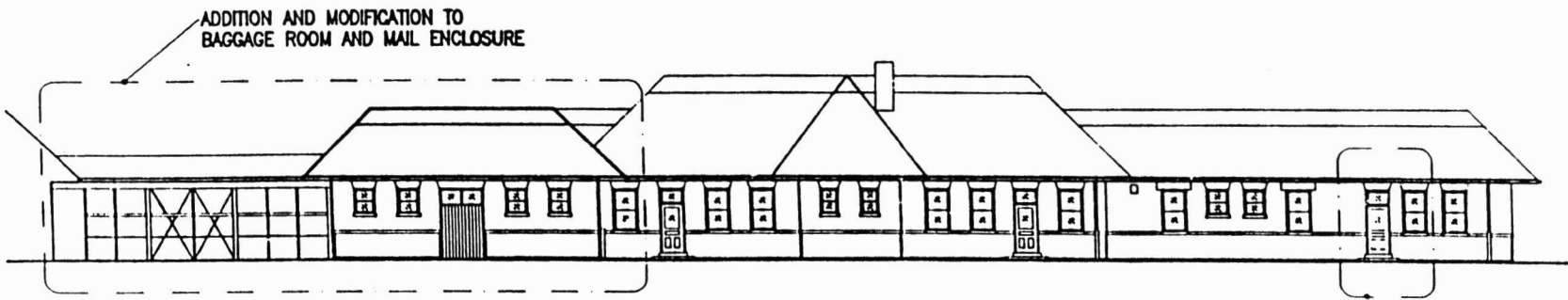

ADDITION AND MODIFICATION TO BAGGAGE ROOM AND MAIL ENCLOSURE

WEST BUILDING ELEVATION

MODIFICATION TO WESTERN UNION TELEPHONE AREA

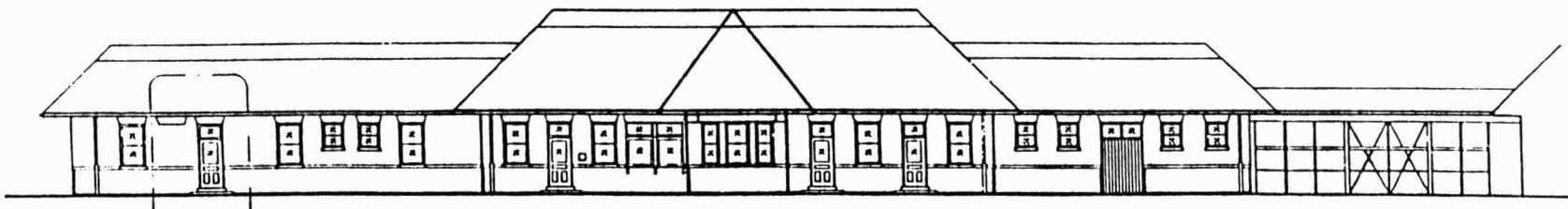

MODIFICATION TO WESTERN UNION TELEPHONE AREA

EAST BUILDING ELEVATION

Attachment E

CARBONDALE PASSENGER DEPOT (

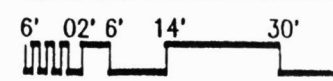

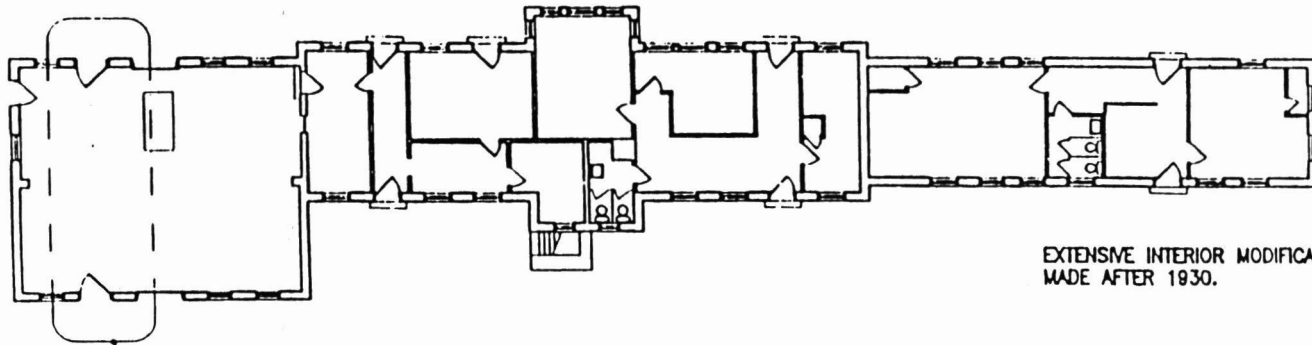

EXTENSIVE INTERIOR MODIFICATION
MADE AFTER 1930.

DOORS INSTALLED AFTER THE
1930 ADDITION

FLOOR PLAN

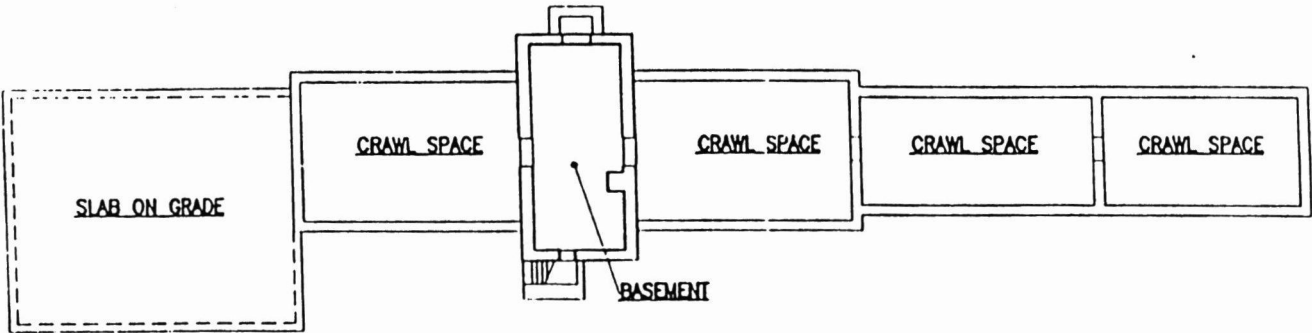

BASEMENT/CRAWL SPACE PLAN



CARBONDALE PASSENGER DEPOT (1991)

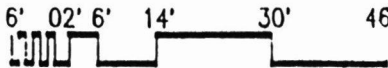

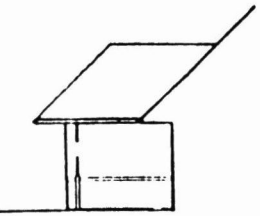

PARTIAL SOUTH ELEVATION



SOUTH BUILDING ELEVATION



NORTH BUILDING ELEVATION

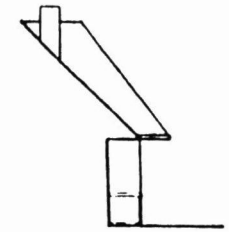

PARTIAL NORTH ELEVATION



WEST BUILDING ELEVATION

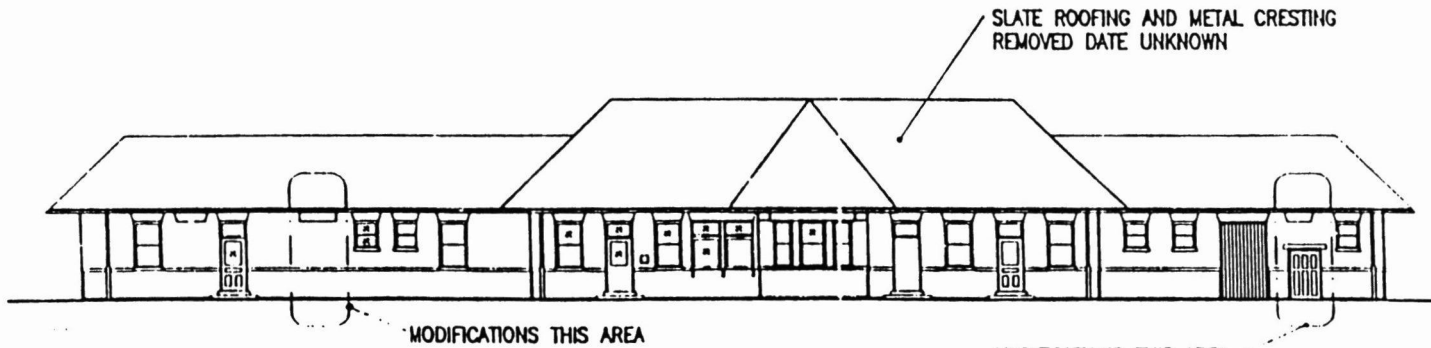

EAST BUILDING ELEVATION

Attachment G

CARBONDALE PASSENGER DEPOT (1

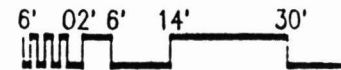

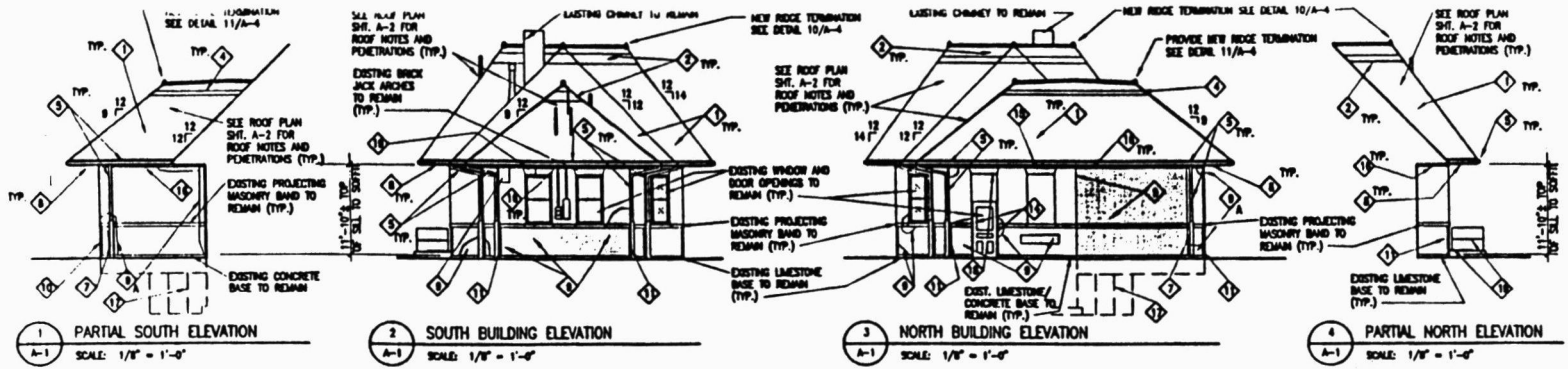

1 PARTIAL SOUTH ELEVATION
SCALE: 1/8" = 1'-0"

2 SOUTH BUILDING ELEVATION
SCALE: 1/8" = 1'-0"

3 NORTH BUILDING ELEVATION
SCALE: 1/8" = 1'-0"

4 PARTIAL NORTH ELEVATION
SCALE: 1/8" = 1'-0"

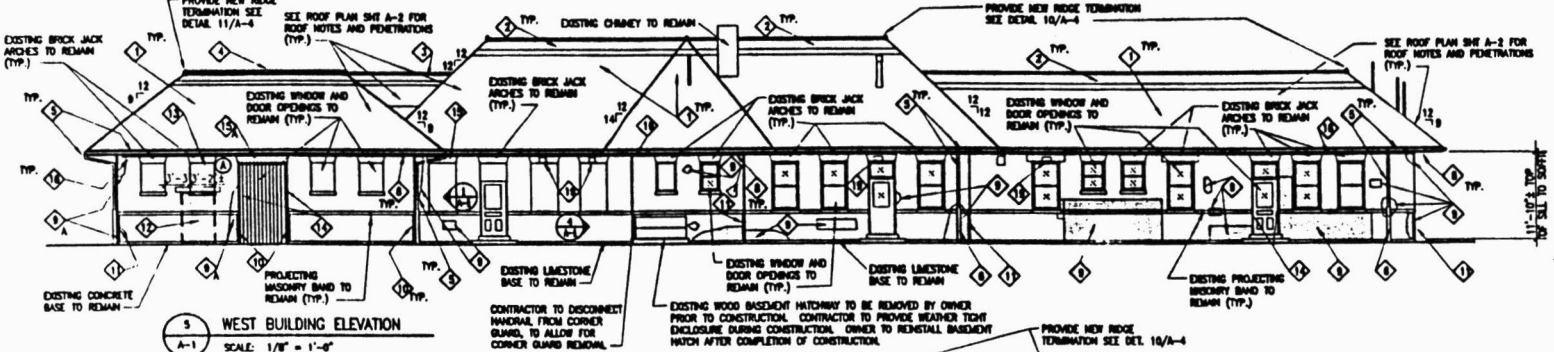

5 WEST BUILDING ELEVATION
SCALE: 1/8" = 1'-0"

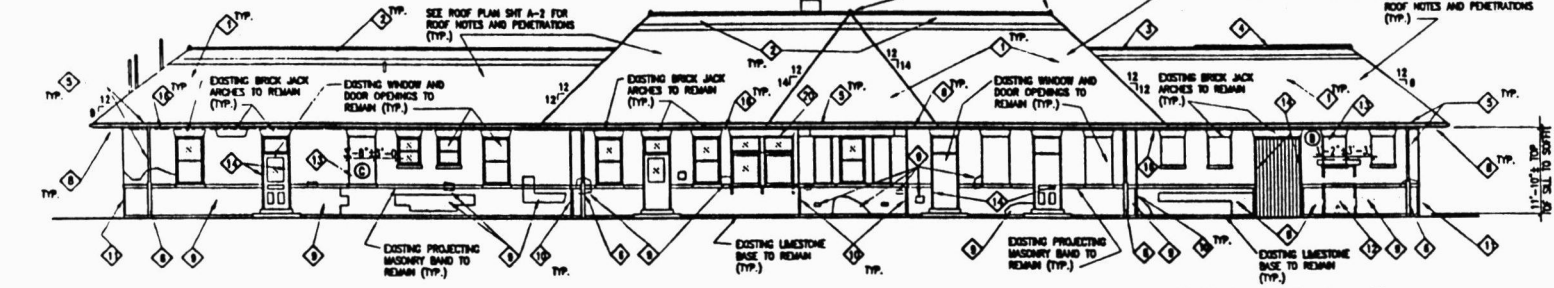

6 EAST BUILDING ELEVATION
SCALE: 1/8" = 1'-0"

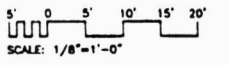

SYMBOL KEY

- (A) MASONRY OPENING 3'-10" H. x 3'-2 1/4" W. WITH CONCRETE SILL SEE DET. 8/A-4
- (B) MASONRY OPENING 3'-10" H. x 3'-2 1/4" W. WITH LIMESTONE SILL SEE DET. 8/A-4
- (C) MASONRY OPENING 6'-0" H. x 3'-8 1/2" W. WITH LIMESTONE SILL SEE DET. 8/A-4

GENERAL NOTES

- 1 REMOVE ALL CALLUS/SEALANTS AT JOINTS OF MASONRY AND DISSIMILAR MATERIALS. PROVIDE SEALANTS TO MATCH COLOR OF ADJOINING SURFACES AND AS APPROVED BY ARCHITECT. (FIELD VERIFY); SEE SPEC.
- 2 TUCKPOINT JOBS OF MASONRY (INCLUDING CHIMNEY AND SILLS) WHO HAVE MORTAR JOINTS. DO NOT SAW OR CRACK OUT OLD MORTAR. USE TINTED MORTAR TO MATCH ORIGINAL MORTAR COLOR. MATCH ORIGINAL JOINT PROFILE. (SEE SPECIFICATION)
- 3 REMOVE ALL MISCELLANEOUS METAL STAMPS, ANCHORS, ETC. BEFORE PERFORMING MASONRY RESTORATION. FIELD VERIFY LOCATIONS.
- 4 REPAIR AND REPLACE MASONRY WHERE BROKEN AND DAMAGED BY REMOVAL OF CORNER GUARDS.

GENERAL NOTES (CONT.)

- 5 CONTRACTOR TO PROVIDE CHEMICAL CLEANING OF ALL EXTERIOR SURFACES OF BRICK AND STONE MASONRY AND CONCRETE CONST. SEE SPECIFICATION SECTION 04500.
- 6 CONTRACTOR TO PROVIDE PENETRATING WATER REPELLENT TREATMENT TO ALL NEW AND EXISTING EXPOSED WALL SURFACES INCLUDING EXTERIOR FACE BRICK, CONCRETE AND STONE SILLS AND TRIM. SEE SPECIFICATION SECTION 07130.

KEY NOTES (REF SHEET 041)

- 1 REMOVE EXISTING CEMENT-ASBESTOS ROOFING SHAKES AND ALL METAL FLASHING DOWN TO EXISTING WOOD DECK. (TYP.) COORDINATE WITH SPEC. SECTION 02072 FOR REMOVAL AND DISPOSAL.
- 2 BASE BID - CONTRACTOR TO INSTALL NATURAL SLATE SHAKES (FURNISHED BY OWNER) ON 30 LB ROOFING FELT (PROVIDED BY CONTRACTOR) ON EXISTING WOOD DECK. (SEE SPEC.)
- 3 ALTERNATE BID R-1 - CONTRACTOR TO INSTALL NATURAL SLATE WOOD BOARDS PARTICLE SHAKES (FURNISHED BY OWNER) ON 30 LB ROOFING FELT (PROVIDED BY CONTRACTOR) ON EXISTING WOOD DECK. (SEE SPECIFICATIONS)
- 4 ALTERNATE BID R-2 - CONTRACTOR TO INSTALL FIBER CEMENT SHALATED SLATE SHAKES (FURNISHED BY OWNER) ON 30 LB ROOFING FELT (PROVIDED BY CONTRACTOR) ON EXISTING WOOD DECK. (SEE SPECIFICATIONS)
- 5 PROVIDE NEW COLOR COATED 24 GA. GALVANIZED STEEL CRESTING WITH ATIC RIDGE VENTING. SEE ROOF PLAN SHEET A-2 AND DETAILS 1/A-3 AND 10/A-4.
- 6 PROVIDE NEW COLOR COATED 24 GA. GALVANIZED STEEL CRESTING/W/ ATIC VENTING. SEE ROOF PLAN SH. A-2 AND DET. 3/A-2.
- 7 PROVIDE NEW COLOR COATED 24 GA. GALVANIZED STEEL FLASHING/CRESTING/ATIC VENTING AT SINGLE-PLY ROOFING. SEE ROOF PLAN SH. A-2 AND DETAILS 1/A-2, 2/A-3 AND 11/A-4.
- 8 REMOVE EXISTING CUTTERS AND DOWNSPUTS. PROVIDE NEW COLOR COATED 24 GA. GALVANIZED STEEL CUTTERS AND DOWNSPUTS. EXTEND NEW DOWNSPUTS TO EXISTING AND NEW CAST IRON BOOTS. PROFILE AND SIZE OF NEW CUTTERS AND DOWNSPUTS TO MATCH EXISTING. (FIELD VERIFY) SEE ROOF PLAN A-2 AND DETAIL 3/A-3. (SEE SPECIFICATION)
- 9 REMOVE EXISTING CAST IRON DOWNSPOUT BOOTS. CLEAN, REPAIR, PAINT AND REINSTALL CAST IRON DOWNSPOUT BOOTS.
- 10 PROVIDE NEW CAST IRON DOWNSPOUT BOOTS (APPROX. 3" P. x 4" x 6" S.E.A.H.) SEE TO MATCH EXISTING. FIELD VERIFY. PAINT. CONNECT TO EXISTING STORM SEWER SYSTEM. CAUTIONALLY REMOVE BRICK PAPERS PRIOR TO INSTALLATION. STORE AND REINSTALL AFTER COMPLETION OF CONSTRUCTION.
- 11 REMOVE EXISTING PLYWOOD SOFFIT AND BEADED BOARD. PROVIDE NEW BEADED BOARD SOFFIT. SEE TYPICAL PROFILE 12/A-3. PAINT.
- 12 REMOVE EXISTING PATCHED, DETERIORATED, LOOSE, BROKEN OR MISSING BRICK. REPLACE WITH ROCK-FACED BRICK (TYPE 1) TO MATCH ADJACENT ORIGINAL BRICK SURFACE. FIELD VERIFY. CONTRACTOR MUST SUBMIT DETAILS FOR HEELDING AND SHOWING EXISTING MASONRY WALL. SEE DETAIL 3/A-4.
- 13 REMOVE EXISTING PATCHED, DETERIORATED, LOOSE, BROKEN OR MISSING BRICK. REPLACE WITH ROCK-FACED BRICK (TYPE 2) TO MATCH ADJACENT ORIGINAL BRICK SURFACE. FIELD VERIFY. CONTRACTOR MUST SUBMIT DETAILS FOR HEELDING AND SHOWING EXISTING MASONRY WALL. SEE DETAIL 3/A-4.
- 14 REMOVE EXISTING CORNER GUARDS. CLEAN, REPAIR, PAINT AND REINSTALL CORNER GUARDS. SEE DETAIL 2/A-4.
- 15 REMOVE EXISTING CORNER GUARD AND PROVIDE NEW STEEL ANGLE CORNER GUARD. PAINT. SEE DETAILS 2/A-4 AND 3/A-4.
- 16 REMOVE EXISTING WOOD DOOR, WOOD FRAME AND LINTEL. PROVIDE NEW BRICK (TYPE 1 FOR EAST BLDG. ELEV.) AND (TYPE 2 FOR WEST BLDG. ELEV.) TO MATCH ADJACENT BRICK SURFACES. TIGHTEN AND EXISTING BRICK. PROVIDE NEW CONTINUOUS SILL TO MATCH EXISTING SILL IN SHAPE AND SIZE. PROVIDE NEW PROJECTED BRICK BAND TO CONTINUE EXISTING PROJECTED BAND.
- 17 REMOVE EXISTING PATCHED BRICK BELOW EXISTING JACK ARCH TO REPAIR. PROVIDE NEW MASONRY OPENING WITH WINDOW SILL TO MATCH EXISTING WINDOWS. SEE DETAIL 8/A-4.
- 18 CLEAN AND REPAIR BRICK SURFACES ADJACENT TO DOOR FRAME. PROVIDE NEW BLOODING AND SEALANT AT MASONRY/ WOOD FRAME JAMB. SEE DETAIL 1/A-4. (FIELD VERIFY)
- 19 REMOVE STEEL ANGLE AND MASONRY JACK ARCH AT WINDOW HEAD. PROVIDE NEW BRICK JACK ARCH (TYPE 3) TO MATCH EXISTING.
- 20 REMOVE STEEL ANGLE AND MASONRY JACK ARCH AT DOOR HEAD. PROVIDE NEW BRICK JACK ARCH (TYPE 3) TO MATCH EXISTING.
- 21 REUSE EXISTING WOOD CORNICE (LOCATED IN NORTH P.W. OF DEPOT). STRIP EXISTING PAINT, FILL HOLES AND VOIDS AND REINSTALL. CUT NEW SCARF JOINT AT ALL INLINE CONNECTIONS. SUPPLEMENT EXISTING REUSED WOOD CORNICE WITH 350# L.F. OF NEW W.D. CORNICE TO MATCH EXISTING. FIELD VERIFY. SEE DETAIL 7/A-4.
- 22 UNDERPIN FOUNDATION. SEE PARTIAL PLAN 4/A-4 AND DETAILS 8/A-4 AND 9/A-4. SEE SPECIFICATIONS.
- 23 REMOVE EXISTING MASONRY AT DOOR HEAD AS NECESSARY TO PROVIDE NEW BRICK JACK ARCH (TYPE 3) TO MATCH EXIST. ON BUILDING.
- 24 REMOVE EXISTING BROKEN, LOOSE AND MISSING BRICK. REPLACE WITH BRICK (TYPE 3) TO MATCH ADJACENT SURFACES. (FIELD VERIFY).
- 25 EXISTING STEEL LINTEL ABOVE WINDOW TO REMAIN. PAINT.

WHITE & BORGOGNONI
Architects, P.C.
ARCHITECTURE • DESIGN • CONSERVATION
127 NORTH WASHINGTON
CARBONDALE, ILLINOIS 62901
618-529-3881

PROJECT: EXTERIOR RESTORATION OF THE FORMER PASSENGER DEPOT
111-115 S. ILLINOIS AVE.
LOCATION: CARBONDALE, IL

SHEET TITLE: BUILDING ELEVATIONS
DATE: JUNE 10, 1981
DRAWN: APPR.
REVISIONS:
COPYRIGHT © 1981
WHITE & BORGOGNONI ARCHITECTS, P.C.
ALL RIGHTS RESERVED.

PROJECT NO. 81-11-047/088
DATE: JUNE 10, 1981
DRAWN: APPR.
REVISIONS:
SHEET NUMBER
A-1
OF 4

1. CEILING JOIST SPACING VARIES FROM JOIST TO JOIST. FIELD VERIFY AND COORDINATE CEILING INSTALLATION.
2. PROVIDE FLOORING AND SHIMS AS REQUIRED TO PROMOTE LEVEL NEW CEILING.
3. SEE MECHANICAL AND ELECTRICAL DRAWINGS FOR ELECTRICAL AND HVAC NOTES AND WORK.

1. EXISTING WOOD BEAD BOARD CEILING TO REMAIN THIS AREA. REPLACE ANY MISSING BOARDS, BOARDS WITH HOLES OR CRACKED BOARDS. PREPARE CEILING AND PAINT.
2. EXISTING PLASTER CEILING TO REMAIN. REMOVE THE DELAMERATED TOP LAYER OF PLASTER AS REQUIRED AND PROVIDE NEW 5/8" TYPE X GYPSUM BOARD ON TOP OF EXISTING PLASTER. PAINT. PROVIDE FLOORING AND SHIMS AS REQUIRED TO LEVEL NEW CEILING.
3. PROVIDE NEW WOOD BEAD BOARD TO MATCH EXISTING IN PROFILE AND LAOUT. SEE DETAIL 5A/A-8.2 AND SPECIFICATIONS.
4. EXISTING STEEL GRILLE AT CEILING TO REMAIN. CLEAN, PREPARE AND PAINT BEAD BOARD PER SPECIFICATIONS.
5. EXISTING METAL GRILLE IN PLASTER CEILING. RELOCATE TO NEW GYPSUM BOARD CEILING SURFACE. CLEAN, PREPARE AND PAINT GRILLE PER SPECIFICATIONS. SEE MECHANICAL DRAWINGS FOR REUSE AS EXHAUST FANS.
6. PROVIDE NEW CEILING ACCESS DOOR. SEE DETAIL 4/A-8.2 AND SPECIFICATIONS.
7. PROVIDE NEW WOOD CORNICE AT WALL PERIMETER AS INDICATED BY --- DASHED LINE AT WOOD BEAD BOARD CEILING. SEE PROFILE 5A/A-8.2.
8. NEW EXHAUST FAN AND GRILLE - SEE SHEET HH-1

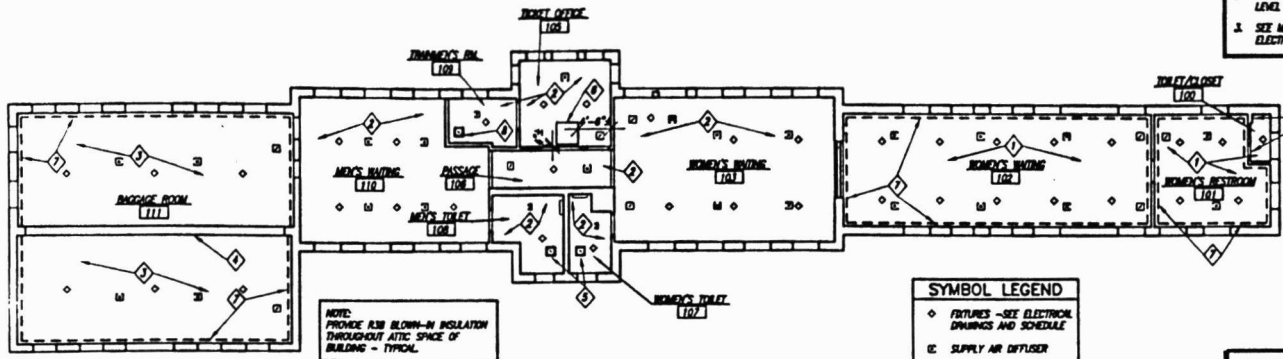

1 REFLECTED CEILING PLAN
SCALE: 1/8" = 1'-0"

- NOTE:
1. SEE PLUMBING DRAWINGS FOR PLUMBING FIXTURE MOUNTING HEIGHTS
 2. PROVIDE BLOCKING IN WALLS AS REQUIRED FOR MOUNTING TOILET FIXTURES AND ACCESSORIES, ETC.
 3. COMPLY WITH ILLINOIS ACCESSIBILITY CODE AND AMERICANS WITH DISABILITIES ACT (ADA) REGARDING MOUNTING HEIGHTS FOR PLUMBING FIXTURES, ACCESSORIES, ETC.
 4. SEE SPECIFICATIONS FOR DETAILED DESCRIPTION OF EACH ITEM LISTED IN ACCESSORIES SCHEDULE.

TOILET ACCESSORIES SCHEDULE

SYM.	ITEM	MOUNTING LOCATION
△	3'-6" LONG, 1-1/2" DIA GRAB BAR	3'-0" FROM FINISH FL. 12" FROM REAR WALL
△	3'-0" LONG, 1-1/2" DIA GRAB BAR	3'-0" TO 6" FROM FIN. FL. 6" FROM SIDE WALL
△	TOILET TISSUE DISPENSER	3'-0" FROM FIN. FL. 2'-8" FROM REAR WALL
△	2'-8 1/2" x 0" MIRROR	BOTTOM OF MIRROR 3'-4" FROM FIN. FL.
△	WALL MOUNTED SOAP DISPENSER	HIGHEST OPERABLE PAINT 48" ABOVE FIN. FL.
△	WALL MOUNTED PAPER TOWEL DISPENSER	HIGHEST OPERABLE PAINT 48" ABOVE FIN. FL.
△	METAL TOILET PARTITION (FLOOR & WALL MOUNTED)	1'-0" FROM FINISH FLOOR (18" DEPTH)

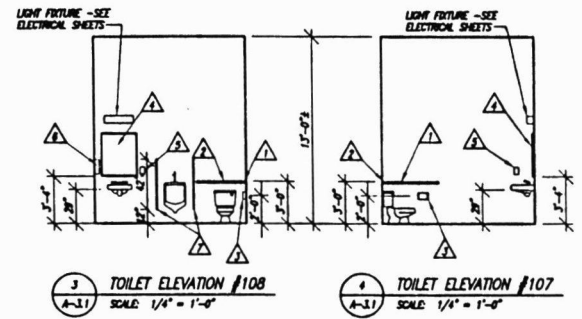

3 TOILET ELEVATION #108
SCALE: 1/4" = 1'-0"

4 TOILET ELEVATION #107
SCALE: 1/4" = 1'-0"

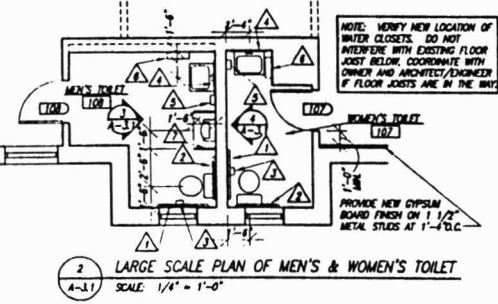

2 LARGE SCALE PLAN OF MEN'S & WOMEN'S TOILET
SCALE: 1/4" = 1'-0"

ROOM FINISH SCHEDULE KEYNOTES KEYNOTES APPLY TO THIS SHEET ONLY

1. REMOVE EXISTING FLOORING (CARPET, VCT, ETC) AND SUB-FLOORING DOWN TO ORIGINAL WOOD PLANK FLOOR. PROVIDE NEW CARPETING ON 3/8" UNDERLAYMENT ON THE ORIGINAL WOOD FLOORING. SEE SPECIFICATIONS.
2. EXISTING ORIGINAL WOOD PLANK FLOORING. PROVIDE NEW CARPETING ON 3/8" UNDERLAYMENT ON THE ORIGINAL WOOD FLOORING. SEE SPECIFICATIONS.
3. REMOVE EXISTING VCT (NON-HCM) FLOORING AND SUB-FLOORING DOWN TO EXISTING CONCRETE FLOOR SLAB. PATCH CLEAN AND PREPARE CONCRETE FLOORING AS REQUIRED FOR SEALER PER SPECIFICATIONS. EXISTING CONCRETE FLOOR TO REMAIN EXPOSED.
4. EXISTING CONCRETE FLOOR SLAB TO REMAIN. CLEAN AND PREPARE CONCRETE FLOORING AS REQUIRED FOR SEALER PER SPEC. SECTION 03.00. EXISTING CONCRETE FLOOR TO REMAIN EXPOSED. PATCH AND REPAIR CONCRETE FLOOR AS SHOWN ON FLOOR PLAN SHEET A-3.1 AND PER SPEC. SECTION 03.12.
5. PROVIDE NEW PAINTED WOOD BASE ON ALL WALLS TO MATCH ORIGINAL IN PROFILE AND SIZE. SEE DETAIL 5A/A-8.2.
6. EXISTING ORIGINAL PAINTED WOOD BASE TO REMAIN. FILL IN HOLES, CLEAN AND PAINT.
7. PROVIDE 8" HIGH QUARRY TILE STRAIGHT BASE ON ALL WALLS OF TOILET. SEE SPECIFICATIONS.
8. EXISTING CONCRETE BASE AT EXTERIOR WALLS TO REMAIN. REPAIR CONCRETE AT TOP EDGE OF BASE. PATCH, CLEAN AND PREPARE FOR SEALER TO MATCH CONCRETE FLOOR. PROVIDE 8" HIGH QUARRY TILE STRAIGHT BASE ON (3) INTERIOR WALL SURFACES OF TOILET. SEE SPECIFICATIONS.
9. EXISTING WOOD BEAD BOARD TO REMAIN. REPLACE ANY MISSING BOARDS, BOARDS WITH HOLES OR CRACKED BOARDS. PREPARE CEILING, PAINT. SEE SPECIFICATIONS.
10. EXISTING MASONRY WALL TO REMAIN. PAINT.
11. EXISTING ORIGINAL PAINTED WOOD BASE TO REMAIN ON THE EAST, WEST AND SOUTH WALLS. FILL IN HOLES, CLEAN AND PAINT. PROVIDE NEW PAINTED WOOD BASE ON NORTH WALL TO MATCH ORIGINAL IN PROFILE AND SIZE. SEE DETAIL 5A/A-8.2.
12. PROVIDE NEW WOOD PICTURE MOLDING AT 11'-0" ABOVE FINISH FLOOR TO TOP. PAINT. SEE DETAIL 5A/A-8.2.
13. PROVIDE NEW WOOD CHAIR RAIL AT 3'-1 1/2" ABOVE FINISH FLOOR TO TOP. PAINT. SEE DETAIL 5A/A-8.2.
14. EXISTING WOOD PICTURE MOLDING AT 11'-0" ABOVE FINISH FLOOR TO TOP. CLEAN, PREPARE AND PAINT. SEE SPECIFICATIONS.
15. EXISTING WOOD CHAIR RAIL AT 3'-1 1/2" ABOVE FINISH FLOOR TO TOP. CLEAN, PREPARE AND PAINT. SEE SPECIFICATIONS.
16. NEW GYPSUM BOARD. PROVIDE PAINT WITH SAND FINISH TO MATCH ORIGINAL PLASTER SURFACE. SEE SPECIFICATIONS.
17. EXISTING ORIGINAL WOOD PLANK FLOORING. PROVIDE NEW VCT ON 3/8" UNDERLAYMENT ON THE ORIGINAL WOOD FLOORING. SEE SPECIFICATIONS.

ROOM FINISH SCHEDULE

ROOM NUMBER	ROOM NAME	FLOOR	BASE	WALLS				CEILING	CEILING HEIGHT	REMARKS
				NORTH	EAST	SOUTH	WEST			
100	TOILET/CLOSET	(1)	(6)	(0) (0) (0)	(0) (0) (0)	(0) (0) (0)	(0) (0) (0)	(0)	13'-0"	
101	WOMEN'S RESTROOM	(1)	(6)	(0) (0) (0)	(0) (0) (0)	(0) (0) (0)	(0) (0) (0)	(0)	13'-0"	
102	WOMEN'S WAITING	(1)	(6)	(0) (0) (0)	(0) (0) (0)	(0) (0) (0)	(0) (0) (0)	(0)	13'-0"	
103	WOMEN'S WAITING	(1)	(6)	(0) (0) (0)	(0) (0) (0)	(0) (0) (0)	(0) (0) (0)	(0)	13'-0"	
104	NEWSSTAND	(1)	(6)	(0) (0) (0)	(0) (0) (0)	(0) (0) (0)	(0) (0) (0)	(0)	13'-0"	
105	TICKET OFFICE	(1)	(6)	(0) (0) (0)	(0) (0) (0)	(0) (0) (0)	(0) (0) (0)	(0)	13'-0"	
106	PASSAGE	(1)	(6)	(0) (0) (0)	(0) (0) (0)	(0) (0) (0)	(0) (0) (0)	(0)	13'-0"	
107	WOMEN'S TOILET	(1)	(6)	(0) (0) (0)	(0) (0) (0)	(0) (0) (0)	(0) (0) (0)	(0)	13'-0"	PROVIDE WATER RESISTANT GYPSUM BOARD AT WALLS.
108	MEN'S TOILET	(1)	(6)	(0) (0) (0)	(0) (0) (0)	(0) (0) (0)	(0) (0) (0)	(0)	13'-0"	PROVIDE WATER RESISTANT GYPSUM BOARD AT WALLS.
108	TRAMMEY'S ROOM	(8)	(6)	(0) (0) (0)	(0) (0) (0)	(0) (0) (0)	(0) (0) (0)	(0)	13'-0"	PROVIDE WATER RESISTANT GYPSUM BOARD AT WALLS.
110	MEN'S WAITING	(1)	(6)	(0) (0) (0)	(0) (0) (0)	(0) (0) (0)	(0) (0) (0)	(0)	13'-0"	
111	BAGGAGE ROOM	(1)	(6)	(0) (0) (0)	(0) (0) (0)	(0) (0) (0)	(0) (0) (0)	(0)	14'-8"	SEE FLOOR PLAN FOR FLOORING/PARTIRED BRICK AT SOUTH WALL.

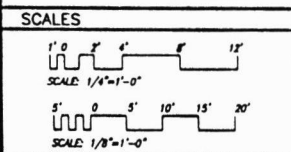

WHITE & BORGOGNON
Architects, P.C.
ARCHITECTURE • DESIGN • CONSERVATION
212 NORTH ILLINOIS AVENUE
CARBONDALE, ILLINOIS 62901
618-528-3681

PROJECT: Plans For Proposed Transportation Enhancement Program
Interior Restoration of
Old I.C.R.R. PASSENGER DEPOT
111-115 S. ILLINOIS AVE.
LOCATION: CARBONDALE, IL

SHEET TITLE: REFLECTED CEILING PLAN AND ROOM FINISH SCHEDULE
COPYRIGHT © 1995
WHITE & BORGOGNON ARCHITECTS, P.C.
ALL RIGHTS RESERVED.

PROJECT NO. 83-05-047/088
DATE: MAY 3, 1995
DRAWN: CAL/DES_APPR.
REVISIONS:

SHEET NUMBER
A-3.1
OF 14 PAGES

Attachment J

UNITED STATES DEPARTMENT OF THE INTERIOR
NATIONAL PARK SERVICE

NATIONAL REGISTER OF HISTORIC PLACES
EVALUATION/RETURN SHEET

REQUESTED ACTION: NOMINATION

PROPERTY Hoopston Carnegie Public Library

NAME:

MULTIPLE Illinois Carnegie Libraries MPS

NAME:

STATE & COUNTY: ILLINOIS, Vermilion

DATE RECEIVED: 3/25/02 DATE OF PENDING LIST: 4/10/02
DATE OF 16TH DAY: 4/26/02 DATE OF 45TH DAY: 5/09/02
DATE OF WEEKLY LIST:

REFERENCE NUMBER: 02000458

REASONS FOR REVIEW:

APPEAL: N DATA PROBLEM: N LANDSCAPE: N LESS THAN 50 YEARS: N
OTHER: N PDIL: N PERIOD: N PROGRAM UNAPPROVED: N
REQUEST: N SAMPLE: N SLR DRAFT: N NATIONAL: N

COMMENT WAIVER: N

ACCEPT RETURN REJECT 5/9/02 DATE

ABSTRACT/SUMMARY COMMENTS:

**Entered in the
National Register**

RECOM./CRITERIA _____

REVIEWER _____ DISCIPLINE _____

TELEPHONE _____ DATE _____

DOCUMENTATION see attached comments Y/N see attached SLR Y/N



Hoopster Carnegie Public Library
Vernilion Co., IL

1102

V. Martin

front facade

#1



Hoopeston Carnegie Public Library

Verni Lion Co, IL

1102

V. Martin

North Side - addition

2



Hoopeston Carnegie Public Library
Vermilion Co, Ill

1/02

V. Martin

near

#3



Hoppeston Carnegie Public Library

Vermilion Co IL

1/02

V. Martin

South Side - newest addition

#4



Public
Hoopst on Carnegie Library

Vermilion Co, IL

1/02

v martin

interior

5



CAUTION
CAUTION
CAUTION
CAUTION
CAUTION
CAUTION
CAUTION
CAUTION
CAUTION
CAUTION



*Winnie Williams opens
the door to a world
of knowledge.*
Winnie Williams

THE WINNIE WILLIAMS
LIBRARY
FOUNDED BY
THE MARY HARTWELL
GATHRWOOD CLUB
A.D. 1911
ANDREW CAPRIGONE
DONOR OF THE BUILDING
ALBA HARTWELL
DONOR OF THE SPACE
1944



Hoopston Carnegie Public Library

Vernilion Co., IL

102

V. Martin

interior

#4

UNITED STATES
DEPARTMENT OF THE INTERIOR
GEOLOGICAL SURVEY

HOOPESTON QUADRANGLE
ILLINOIS
7.5 MINUTE SERIES (TOPOGRAPHIC)
NW/4 HOOPESTON 15' QUADRANGLE

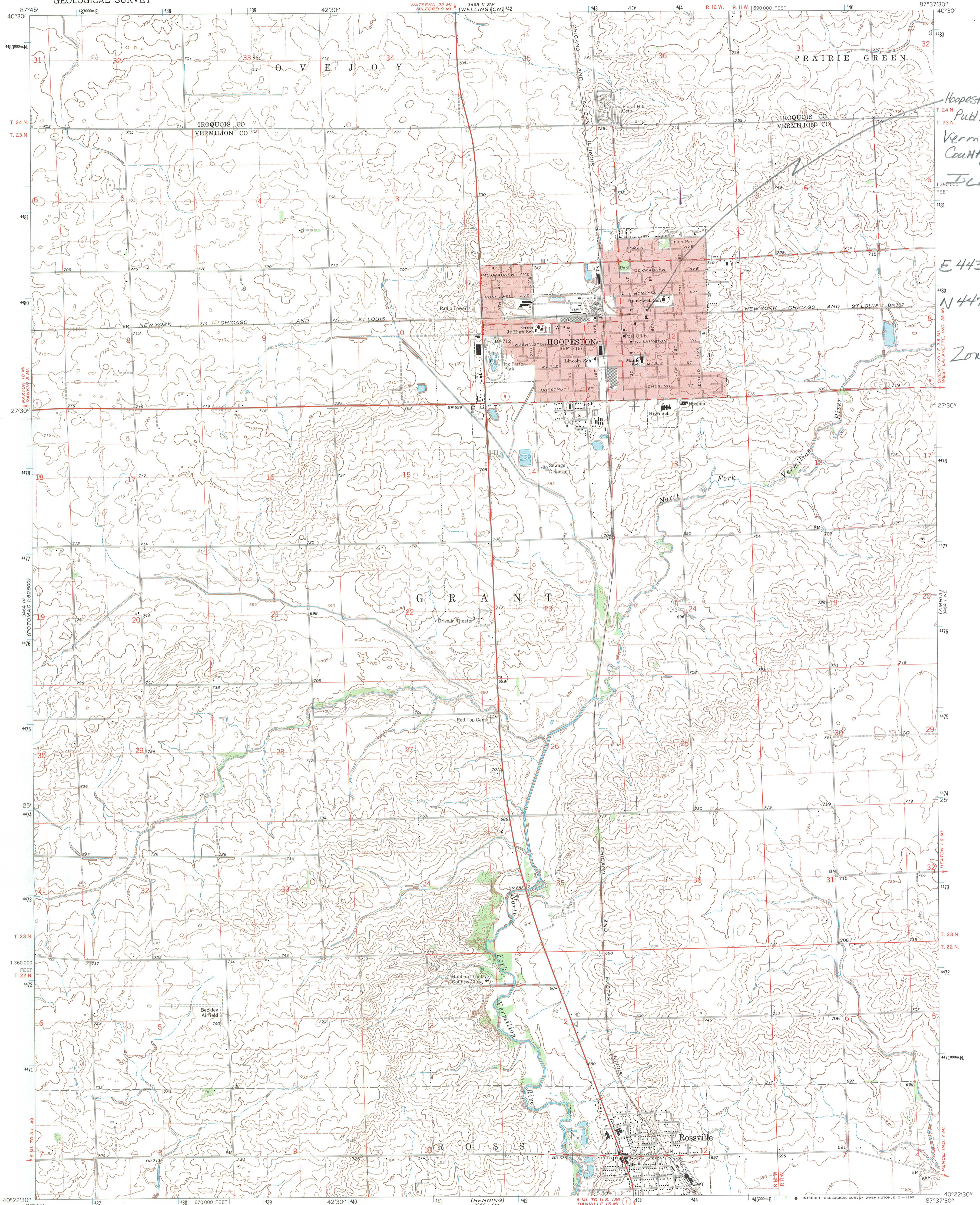

*Hoopeston Carnegie
Public Library
Vermilion
County
ILLINOIS*

E 443636.32

N 447997.44

Zone 16

Mapped, edited, and published by the Geological Survey
Control by USGS and USC&GS
Topography by photogrammetric methods from aerial
photographs taken 1963. Field checked 1964
Polyconic projection. 1927 North American datum
10,000-foot grid based on Illinois coordinate system, east zone
1000-meter Universal Transverse Mercator grid ticks,
zone 16, shown in blue
Red tint indicates area in which only landmark buildings are shown
Fine red dashed lines indicate selected fence and field lines where
generally visible on aerial photographs. This information is unchecked

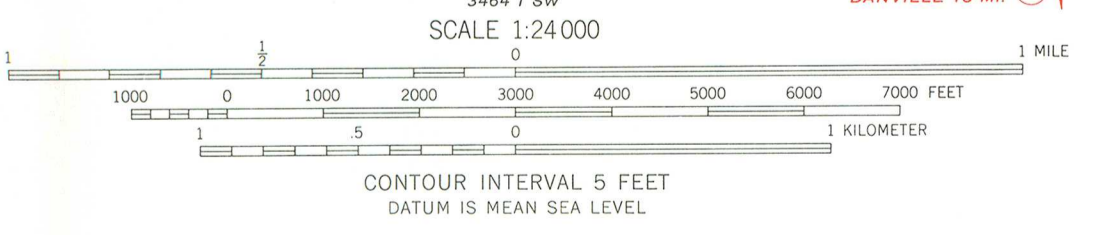
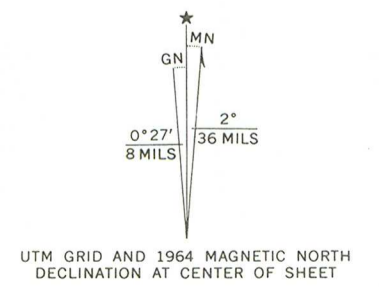

ROAD CLASSIFICATION

Heavy-duty	Light-duty
Medium-duty	Unimproved dirt
State Route	

HOOPESTON, ILL.
NW/4 HOOPESTON 15' QUADRANGLE
N4022.5—W8737.5/7.5

1964

AMS 3464 I NW—SERIES V863

THIS MAP COMPLIES WITH NATIONAL MAP ACCURACY STANDARDS
FOR SALE BY U. S. GEOLOGICAL SURVEY, WASHINGTON, D. C. 20242
AND BY THE STATE GEOLOGICAL SURVEY, URBANA, ILLINOIS
A FOLDER DESCRIBING TOPOGRAPHIC MAPS AND SYMBOLS IS AVAILABLE ON REQUEST