

**United States Department of the Interior
National Park Service**

**National Register of Historic Places
Inventory—Nomination Form**

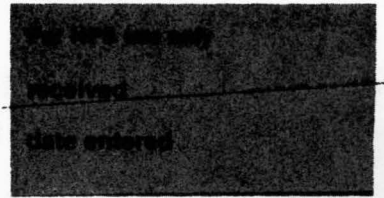

Continuation sheet 43

Item number 1, 2, 4, 6 & 10

Page 1

I N D I V I D U A L D A T A S H E E T

General Description

Code: DE-014

(Thompson, TR)

Congressional District: Fourth

✓ Name: Merchants & Farmers Bank

Current Owner: Merchants & Farmers Bank
Mr. C. T. Frank, President

✓ Address: Waterman & Main Sts.
Dumas, Arkansas

Address: P.O. Drawer D
Dumas, Arkansas 71639

✓ County: Desha

Architectural Information

Architectural Firm: Charles L. Thompson

Date of Construction: 1913

Stylistic Influence: Classical Revival

Original Use: Commercial/Bank

Present Use: Vacant

Geographical Information

UTM Reference: 15 639500/3750500 Acreage: Less than one

Verbal Boundary Description: Evan's Addition
Block 1, 36' South part of Lot 36 fronting 23' on
Railroad and right of way, and back to alley.

Condition

____ Excellent
 Good
____ Fair

____ Deteriorated
____ Ruins
____ Unexposed

Unaltered
____ Altered

United States Department of the Interior
National Park ServiceNational Register of Historic Places
Inventory—Nomination Form

Continuation sheet 44

Item number 7 & 8

Page 2

Code: DE-014 (Waterman & Main Streets, Dumas, AR)

Physical Description

Anchoring the corner of a street lined with rather ordinary late-nineteenth and early-twentieth-century commercial buildings is this formal and distinctive Classical Revival bank designed in 1913. This one-story rectangular, flat roofed structure is constructed of dark red brick laid in Flemish bond and crowned by a parapet outlined with stone coping. The entrance is distinguished by a narrow porch and two marble Ionic columns in antis flanked by brick piers with simple stone bases and capitals. Surmounting these supporting members is a plain stone architrave, a wide, paneled brick frieze and a projecting stone cornice embellished with dentils. This cornice wraps both front and side elevations. The slightly elevated central panel of the parapet features a stone panel inscribed with the name of the bank and the date. A simple molded stone architrave and cornice supported by plain brackets surround the single leaf door. The windows feature flat brick arches, stone sills and multi-paned lights.

Statement of Significance

Charles L. Thompson's 1913 design for the Merchants and Farmers Bank in Dumas, Arkansas is one of his most well-integrated and refined Neo-Classical designs. Located on a corner of the main downtown business district in this small southern Arkansas city, the bank is a dignified anchor to the streetscape. While the use of classical detailing in commercial buildings was a common practice of Thompson's, the bank's Classical Revival elements are quite uncommon in the Dumas streetscape. More formal in style than the Bank of Waldo (CO-008) or the Bank of Carthage (DA-013), the Merchants and Farmers Bank in Dumas is a rectangular brick structure featuring a classically detailed facade. The two marble Ionic columns placed in antis marking the entrance create one of the firm's most refined commercial building entrances. A stone cornice with dentils wraps around the west and south elevations. An elevated central panel of the facade parapet features a stone panel inscribed with the name and date of the building. One of the more important historic buildings in this small town, the Merchants and Farmers Bank of Dumas is a fine example of the firm's ability to design an elegant but affordable building for a small town establishment.

United States Department of the Interior
National Park Service

National Register of Historic Places
Inventory—Nomination Form

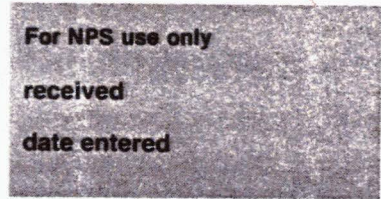

Continuation sheet

Item number

Page 2 of 15

Multiple Resource Area
Thematic Group

Name Thompson, Charles L., Design Collection Thematic Resources
State Arkansas

Nomination/Type of Review

Date/Signature

11. Waters House Entered in the National Register *for* Keeper Melona Byers 12/22/82

Attest _____

12. Bank of Carthage Entered in the National Register *for* Keeper Melona Byers 12/22/82

Attest _____

13. Merchants & Farmers Bank Substantive Review Keeper Bruce Lee Boyd 12/22/82

Attest accept Patrick Andrews 12/13/82

14. Thane House Entered in the National Register *for* Keeper Melona Byers 12/22/82

Attest _____

15. Smith, S. G., House Entered in the National Register *for* Keeper Melona Byers 12/22/82

Attest _____

16. Brown House Substantive Review Keeper Bruce Lee Boyd 12/22/82

Attest accept Patrick Andrews 12/13/82

17. Galloway Hall Substantive Review Keeper Bruce Lee Boyd 12/22/82
NR does

Attest Patrick Andrews 12/13/82

18. President's House Entered in the National Register *for* Keeper Melona Byers 12/22/82

Attest _____

19. Martin Hall Substantive Review Keeper Bruce Lee Boyd 12/22/82

Attest Patrick Andrews 12/13/82

20. Farmers State Bank Entered in the National Register *for* Keeper Melona Byers 12/22/82

Attest _____

United States Department of the Interior
National Park Service

Substantive Review

2514

Merchants & Farmers Bank (Thompson, Charles L.,
Design Collection TR)
Desha County
ARKANSAS

Working No. 11/9/82-3026
Fed. Reg. Date: 2.7.84
Date Due: 12/9/82 - 12/24/82
Action: ACCEPT 12/22/82
 RETURN
 REJECT
Federal Agency: _____

- resubmission
- nomination by person or local government
- owner objection
- appeal

Substantive Review: sample request appeal NR decision

Reviewer's comments:

Recom. / Criteria accept-c
Reviewer Patrick Andrews
Discipline Historian
Date 12/13/82
see continuation sheet

Nomination returned for: technical corrections cited below
 substantive reasons discussed below

- 1. Name
- 2. Location
- 3. Classification
- 4. Owner of Property
- 5. Location of Legal Description
- 6. Representation in Existing Surveys

has this property been determined eligible? yes no

- 7. Description
- | | | | |
|------------------------------------|---------------------------------------|------------------------------------|---|
| Condition | | Check one | Check one |
| <input type="checkbox"/> excellent | <input type="checkbox"/> deteriorated | <input type="checkbox"/> unaltered | <input type="checkbox"/> original site |
| <input type="checkbox"/> good | <input type="checkbox"/> ruins | <input type="checkbox"/> altered | <input type="checkbox"/> moved date _____ |
| <input type="checkbox"/> fair | <input type="checkbox"/> unexposed | | |

Describe the present and original (if known) physical appearance

- summary paragraph
- completeness
- clarity
- alterations/integrity
- dates
- boundary selection

8. Significance

Period _____ Areas of Significance—Check and justify below

Specific dates _____ Builder/Architect _____

Statement of Significance (in one paragraph)

- summary paragraph
- completeness
- clarity
- applicable criteria
- justification of areas checked
- relating significance to the resource
- context
- relationship of integrity to significance
- justification of exception
- other

9. Major Bibliographical References

10. Geographical Data

Address of nominated property _____

Quadrangle name _____

USIT References _____

Verbal boundary description and justification _____

11. Form Prepared By

12. State Historic Preservation Officer Certification

The evaluated significance of this property within the state is:

___ national ___ state ___ local

State Historic Preservation Officer signature _____

title _____ date _____

13. Other

- Maps
- Photographs
- Other

Questions concerning this nomination may be directed to _____

Signed _____ Date _____ Phone: 202 272-3504

Comments for any item may be continued on an attached sheet



STRUCTURES IN ARKANSAS REPRESENTED BY THE
CHARLES L. THOMPSON DESIGN COLLECTION-
A THEMATIC GROUP

Code Number: DE-014 (Merchant's and Farmer's
Bank)

Waterman and Main, Dumas, Arkansas

Photographed by: Greg Hursley

May, 1982

Negative on file at AHPP

Viewed from the Southwest

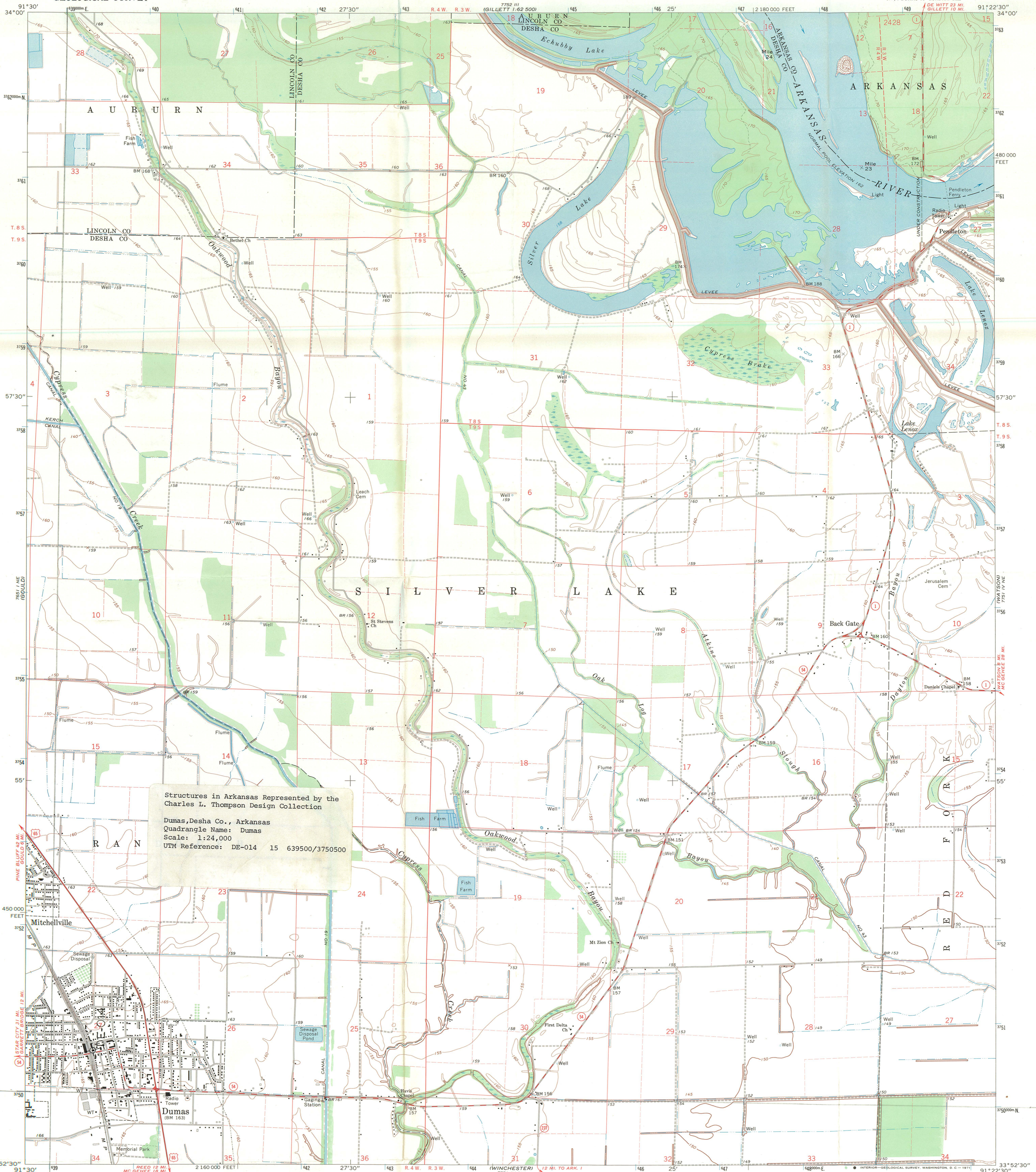

Structures in Arkansas Represented by the
Charles L. Thompson Design Collection
Dumas, Desha Co., Arkansas
Quadrangle Name: Dumas
Scale: 1:24,000
UTM Reference: DE-014 15 639500/3750500

Mapped, edited, and published by the Geological Survey
Control by USGS and USC&GS
Planimetry by photogrammetric methods from aerial photographs
taken 1966. Topography by planetable surveys 1969
Polyconic projection. 1927 North American datum
10,000-foot grid based on Arkansas coordinate system, south zone
1000-meter Universal Transverse Mercator grid ticks,
zone 15, shown in blue
Fine red dashed lines indicate selected fence and field lines where
generally visible on aerial photographs. This information is unchecked

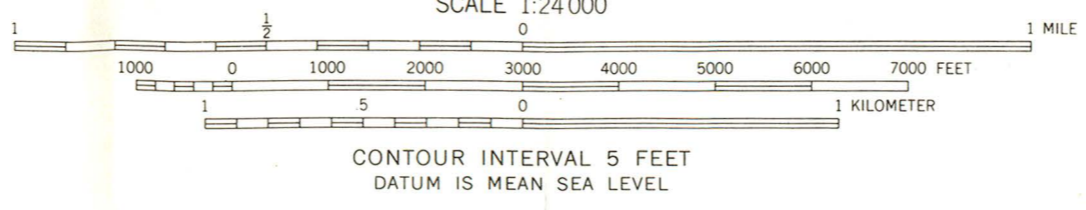
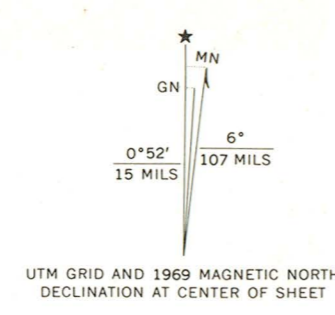

ROAD CLASSIFICATION

| | |
|--|--|
| Primary highway, all weather, hard surface | Light-duty road, all weather, improved surface |
| Secondary highway, all weather, hard surface | Unimproved road, fair or dry weather |
| U.S. Route | State Route |

THIS MAP COMPLIES WITH NATIONAL MAP ACCURACY STANDARDS
FOR SALE BY U.S. GEOLOGICAL SURVEY, DENVER, COLORADO 80225, OR WASHINGTON, D. C. 20242
AND BY THE ARKANSAS GEOLOGICAL COMMISSION, LITTLE ROCK, ARKANSAS 72201
A FOLDER DESCRIBING TOPOGRAPHIC MAPS AND SYMBOLS IS AVAILABLE ON REQUEST

DUMAS, ARK.
NW/4 DUMAS 15' QUADRANGLE
N3352.5-W9122.5/7.5
1969
AMS 7751 IV NW-SERIES V884

(GOURD)
7651 1 SE

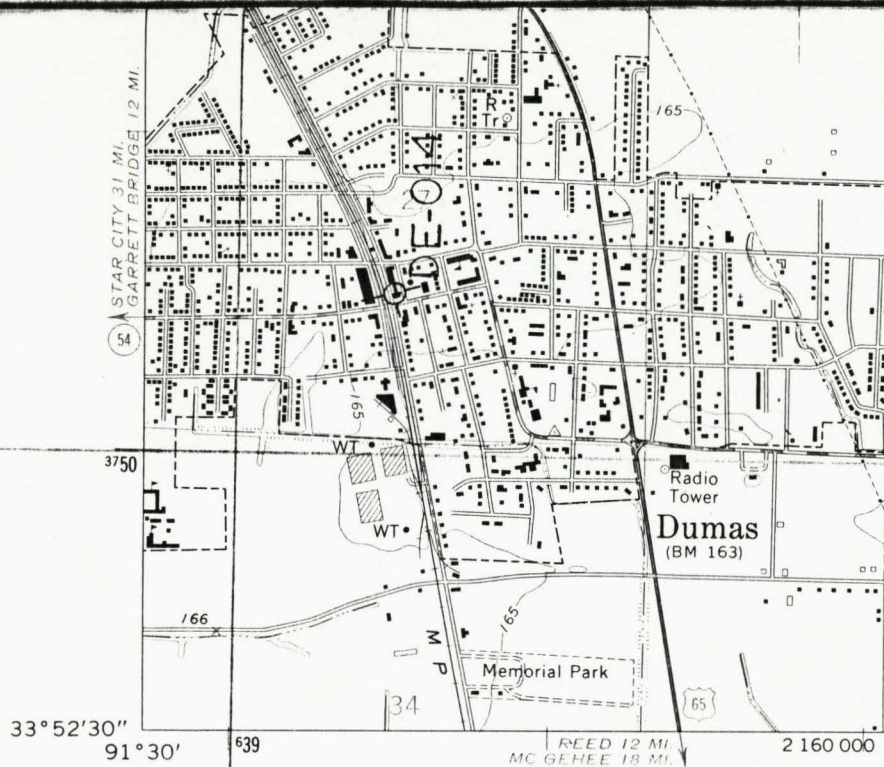

Mapped, edited, and published by the Geological Survey
 Control by USGS and USC&GS
 Planimetry by photogrammetric methods from aerial photographs taken 1966. Topography by planetable surveys 1969
 Polyconic projection. 1927 North American datum
 10,000-foot grid based on Arkansas coordinate system, south zone
 1000-meter Universal Transverse Mercator grid ticks, zone 15, shown in blue
 Fine red dashed lines indicate selected fence and field lines where generally visible on aerial photographs. This information is unchecked

Structures in Arkansas Represented by the
 Charles L. Thompson Design Collection

Dumas, Desha Co., Arkansas
 Quadrangle Name: Dumas
 Scale: 1:24,000
 UTM Reference: DE-014 15 639500/3750500

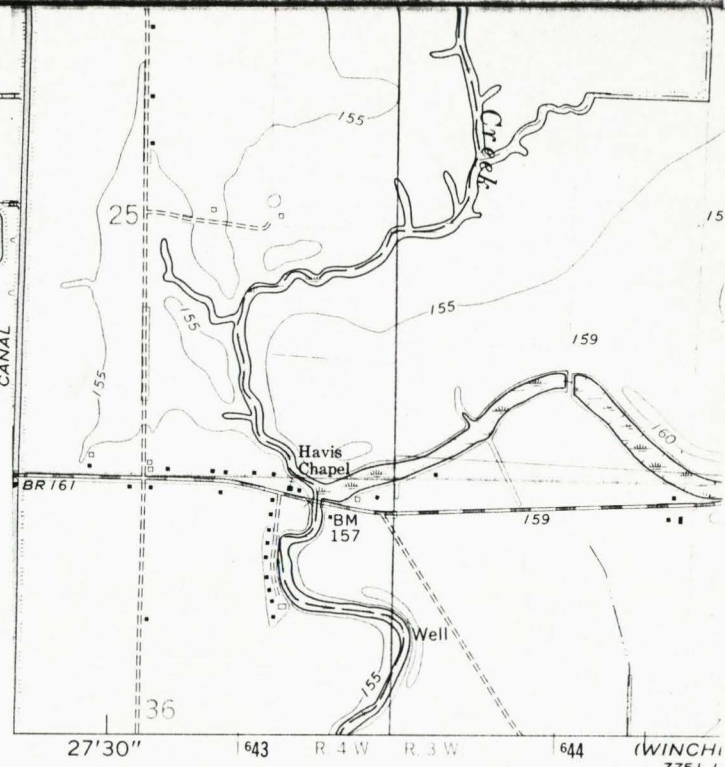

SCALE 1
 1000 0 1000 2000 3000
 1 5 0
 CONTOUR INTERVAL IS MEAN
 THIS MAP COMPLIES WITH NATIONAL MAP ACT
 FOR SALE BY U. S. GEOLOGICAL SURVEY, DENVER
 AND BY THE ARKANSAS GEOLOGICAL COMMISSION
 A FOLDER DESCRIBING TOPOGRAPHIC MAPS