

**United States Department of the Interior
Heritage Conservation and Recreation Service**

**National Register of Historic Places
Inventory—Nomination Form**

See instructions in *How to Complete National Register Forms*
Type all entries—complete applicable sections

For HCRS use only

received JUL 14 1980

date entered AUG 29 1980

1. Name

historic Alvah Horace Whitmarsh House

and/or common Whitmarsh-Steel House

2. Location

street & number 711 Pecan St. _____ not for publication

city, town Texarkana _____ vicinity of _____ congressional district 4

state Arkansas _____ code 05 _____ county Miller _____ code 091

3. Classification

Category	Ownership	Status	Present Use
<input type="checkbox"/> district	<input type="checkbox"/> public	<input checked="" type="checkbox"/> occupied	<input type="checkbox"/> agriculture
<input checked="" type="checkbox"/> building(s)	<input checked="" type="checkbox"/> private	<input type="checkbox"/> unoccupied	<input type="checkbox"/> commercial
<input type="checkbox"/> structure	<input type="checkbox"/> both	<input type="checkbox"/> work in progress	<input type="checkbox"/> educational
<input type="checkbox"/> site	Public Acquisition	Accessible	<input type="checkbox"/> entertainment
<input type="checkbox"/> object	<input type="checkbox"/> in process	<input checked="" type="checkbox"/> yes: restricted	<input type="checkbox"/> government
	<input type="checkbox"/> being considered	<input type="checkbox"/> yes: unrestricted	<input type="checkbox"/> industrial
		<input type="checkbox"/> no	<input type="checkbox"/> military
			<input type="checkbox"/> museum
			<input type="checkbox"/> park
			<input type="checkbox"/> private residence
			<input type="checkbox"/> religious
			<input type="checkbox"/> scientific
			<input type="checkbox"/> transportation
			<input checked="" type="checkbox"/> other:

4. Owner of Property

name John Davis and John Conner

street & number 711 Pecan

city, town Texarkana _____ vicinity of _____ state Arkansas

5. Location of Legal Description

courthouse, registry of deeds, etc. Miller County Courthouse, Circuit Clerks Office

street & number 4th & Laurel

city, town Texarkana _____ state Arkansas

6. Representation in Existing Surveys

title Texarkana Local Ordinance District Sur. has this property been determined eligible? _____ yes _____ no

date October 15, 1979 _____ federal _____ state _____ county local

depository for survey records City of Texarkana, Planning Division

city, town Texarkana _____ state Arkansas

7. Description

Condition

excellent
 good
 fair
 deteriorated
 ruins
 unexposed

Check one

unaltered
 altered

Check one

original site
 moved date _____

Describe the present and original (if known) physical appearance

Prominently sited on the edge of one of Texarkana's oldest residential neighborhoods, the Whitmarsh House exerts a stately presence as an anchoring feature in a streetscape of fine houses built around the turn of the century. The two-story woodframe building capped by a hip roof with cross gables and a dominant tower, was built in 1894 by Alvah H. Whitmarsh, original owner of the house. Its rich embellishment and distinctive formal organization capture the spirit of the late Victorian period in their interpretation of the Queen Anne style.

Abundant decorative woodwork and an acutely verticle profile vest the principal (east) elevation of the Whitmarsh House with its distinctive character. A narrow one-story porch offset to the north of the facade offers access to the building. Though a relatively small component in this intricate elevation, the shed-roofed porch with centrally placed cross gable is enriched with turned bracketed columns on square wood piers carrying an entablature with spindled-frieze terminating in a box cornice. Although the gable end is undecorated and the entablature below it lacks spindlework, this entablature breaks to form a round-arched opening flanked by panels which frame the doorway to the house. The principal entrance door, constructed of paneled wood with one light, is set in a Classically delineated surround with transom. A second floor balcony whose balustrade and columns bear detailing that echoes that of the front porch is situated directly above the front porch's gable. The house is faced with horizontal weatherboard painted white.

Equally rich is the esthetic of the gable end (southeast corner) of the principal elevation. The corners of its second floor cantilever over the chamfered first floor bay and are articulated with brackets and a pendant. Corner borads and cornice mouldings are articulated on both stories. While the window located on the first floor of this bay is beautifully delineated with Classical moulding and cathedral light transom, the round-arched window that appears in the second floor of this elevation is one of the building's outstanding decorative elements. This window is composed of one large central pane flanked by two smaller panes with stained glass transoms infilling the arch. Fluted pilasters separate the three divisions of the window and extend up the elevation terminating under the projecting gable pediment. Carved wood panels with fan-like design frame the arch. The lavender stained glass transoms have an opalescent quality reminiscent of that of Tiffany glass. An attic window with cathedral lights, imbricated shingles and a carved panel with fan-like design embellish the gable end.

The vertical nature of the Whitmarsh House derives largely from its northeast corner. This section of the principal elevation is comprised of a half-hexagon bay with bevel-edged, transparent leaded-glass windows and is capped by an octagonal tower, an especially distinctive feature of the building. The tower, which terminates in a lofty, pointed roof covered with imbricated shingles, contains double-hung leaded-glass windows. A bracketed entablature runs below the cornice line and triangular wood panels with radiating, fan-like designs, appear above the cornice line in each segment of the tower roof.

**NATIONAL REGISTER OF HISTORIC PLACES
INVENTORY -- NOMINATION FORM**

FOR HCRS USE ONLY
RECEIVED **JUL 14 1980**
DATE ENTERED **AUG 29 1980**

CONTINUATION SHEET

ITEM NUMBER 7 PAGE 2

Though less distinctive than the principal facade, the side elevations (north and south) of the Whitmarsh House reflect the esthetic established in the highly decorative front elevation. The north elevation is composed of three bays with the central bay (corresponding to an interior stair) projecting under a cross gable. The vertical orientation of the front of the house is recalled in the north elevation's two corbeled brick chimneys and, of course, in the silhouette of the tower. The south elevation features a projecting central bay with chamfered (half-hexagon) first floor and a one-story, hip roofed, side porch. Although the side porch is supported on the same turned bracketed-columns that appear in the front porch, its balustrade (partially destroyed) and entablature are greatly simplified, composed of unembellished bands of wood. A second floor balcony, located directly above the side porch, has been enclosed with casement windows to form a solarium. Irregularly placed double-hung rectangular windows appear in both sides of the house. Detailing of the side elevations is consistent with, if less elaborate than, that of the principal elevation as evidenced by the Classically-derived window surrounds, corner boards, cornice moulding, and imbricated shingles of the north gable end.

The rear (west) elevation of the house is dominated by a one-story kitchen and its entry ell which were added to the house in 1924. Originally, a rear porch occupied this space. Perhaps as a result of the early construction date, the gable end has box returns and corner boards that relate closely to the appearance of the rest of the house. Two windows, one of which is an attic window, and a secondary entrance in the ell penetrate this elevation.

Although the building is presently utilized as a law office, the fine woodwork that distinguished it as a residence is still in evidence. Richly carved and well preserved woodwork forms a wainscot in the entrance parlor and articulates the front bay window. The original hardwood floors remain intact. Pocket doors separate first floor rooms from the entry parlor. The craftsmanship of the fireplaces and their mantels reflects the careful attention to wood detail exhibited in the wall embellishment. The stairway features turned balusters and decoratively carved box-newel posts. Although the upstairs of the house is also given to office space, the second floor plan has not been altered.

Recent restoration work has contributed greatly to the richness of the first floor interior. The owners of the Whitmarsh House plan to proceed with further work on the exterior, including painting and reroofing, to insure preservation of the structure.

8. Significance

Period	Areas of Significance—Check and justify below			
<input type="checkbox"/> prehistoric	<input type="checkbox"/> archeology-prehistoric	<input type="checkbox"/> community planning	<input type="checkbox"/> landscape architecture	<input type="checkbox"/> religion
<input type="checkbox"/> 1400–1499	<input type="checkbox"/> archeology-historic	<input type="checkbox"/> conservation	<input type="checkbox"/> law	<input type="checkbox"/> science
<input type="checkbox"/> 1500–1599	<input type="checkbox"/> agriculture	<input type="checkbox"/> economics	<input type="checkbox"/> literature	<input type="checkbox"/> sculpture
<input type="checkbox"/> 1600–1699	<input checked="" type="checkbox"/> architecture	<input type="checkbox"/> education	<input type="checkbox"/> military	<input type="checkbox"/> social/ humanitarian
<input type="checkbox"/> 1700–1799	<input type="checkbox"/> art	<input type="checkbox"/> engineering	<input type="checkbox"/> music	<input type="checkbox"/> theater
<input checked="" type="checkbox"/> 1800–1899	<input type="checkbox"/> commerce	<input type="checkbox"/> exploration/settlement	<input type="checkbox"/> philosophy	<input type="checkbox"/> transportation
<input type="checkbox"/> 1900–	<input type="checkbox"/> communications	<input type="checkbox"/> industry	<input type="checkbox"/> politics/government	<input type="checkbox"/> other (specify)
		<input type="checkbox"/> invention		

Specific dates 1894

Builder/Architect

Statement of Significance (in one paragraph)

Outstanding in a streetscape of late-nineteenth and early-twentieth-century buildings, the stately Whitmarsh House exemplifies the type of residences that housed Texarkana's financially and socially prominent citizens around the turn-of-the-century. Built for Alvah H. Whitmarsh, a distinguished civic leader who served as general manager of the Buchanan Lumber Co. for 35 years until his death in 1923, and his wife the former Zella Coffey, also an active figure in Texarkana civic affairs, the Whitmarsh House stands as a fine example of the visually appealing Queen Anne architecture of the late Victorian era. Whitmarsh's connection with the lumber industry is reflected in the extremely rich woodwork that distinguishes both the exterior and the interior of the house, embodying the best of the decorative aspects of the Queen Anne style. The distinctive, vertically oriented formal organization of the building's principal facade with its prominent polygonal tower provides an exciting context for the Whitmarsh House's abundant embellishment. Especially outstanding are the front porch's bracketed-columns and spindled entablature, the triangular pediment-like carved panels that enrich the tower and the gable, and the arched window's fluted pilasters and carved panels. Cathedral lights and opalescent stained glass also contribute to the richness of this esthetic. Equally significant as the articulation of the principal is the fine wood detailing, including fireplace mantels, wainscoting, stairway, and door and window surrounds, that appears on the interior of the house. Today, the outstanding architectural features that established the Whitmarsh House as a fine residence serve to distinguish the house in its present function as a suite of law offices.

9. Major Bibliographical References

Jennings, Nancy Moore Watts, Texarkana Pioneer Families, Texarkana, Arkansas: 1962, Texarkana Pioneer Press
Texarkana City Directories--1890-1950, Texarkana, Arkansas: 1890-1950, Polks Southern Directory Company

10. Geographical Data

ACREAGE NOT VERIFIED

UTM NOT VERIFIED

Acreege of nominated property less than one acre

Quadrangle name Texarkana, Tex.-Ark.

Quadrangle scale 1:24000

UMT References

A

1	1	5	4	0	3	2	7	1	0	3	1	6	9	1	9	5	4	1	0
Zone			Easting						Northing										

B

Zone			Easting						Northing							

C

Zone			Easting						Northing							

D

Zone			Easting						Northing							

E

Zone			Easting						Northing							

F

Zone			Easting						Northing							

G

Zone			Easting						Northing							

H

Zone			Easting						Northing							

Verbal boundary description and justification

Lot 4 and N. 7' of Lot 3, Block 14, Original Town of Texarkana

List all states and counties for properties overlapping state or county boundaries

state	code	county	code

state	code	county	code

11. Form Prepared By

name/title Ethel Goodstein, Architectural Historian/Donald R. Brown, Historian

organization Arkansas Historic Preservation Program date June 10, 1980

street & number Suite 500, Continental Building telephone 501/371-2763

city or town Little Rock state Arkansas

12. State Historic Preservation Officer Certification

The evaluated significance of this property within the state is:

national state local

As the designated State Historic Preservation Officer for the National Historic Preservation Act of 1966 (Public Law 89-665), I hereby nominate this property for inclusion in the National Register and certify that it has been evaluated according to the criteria and procedures set forth by the Heritage Conservation and Recreation Service.

State Historic Preservation Officer signature

Jean Williams Boddidge

title State Historic Preservation Officer

date June 27, 1980

For HCRS use only

I hereby certify that this property is included in the National Register

Patricia Ann Dargatzis
Keeper of the National Register

date 8/29/80

Attest: *Patrick Ardus*

date 8/23/80

Chief of Registration

Property 3 Whitmarsh, Alvah Horace, House

State OR, Miller Working Number 7.14.80.1853

80000778

TECHNICAL

CONTROL

Photos 8
Maps 1

This building is significant for its architectural quality. Built in 1894, this two story wood frame clapboarded building is a richly embellished and exuberant example of Queen Anne style residential architecture. The building is notable for the high quality of its glass and wooden detailing. Rich interior woodwork remains.

HISTORIAN

*accept
Patrick Andrews
6/22/80*

ARCHITECTURAL HISTORIAN

ARCHEOLOGIST

OTHER

HAER

Inventory _____
Review _____

REVIEW UNIT CHIEF

BRANCH CHIEF

KEEPER

National Register Write-up _____
Federal Register Entry 2.3.81

Send-back _____
Re-submit _____

Entered AUG 29 1980

**INSERT
PHOTOS**



←
Alvah Horace Whitmarsh House

AUG 29 1980

711 Pecan Street

Texarkana, Miller County, Arkansas

Robert Dunn, March 19, 1980

JUL 14 1980

Negative location: Arkansas Historic
Preservation Program

Northeast elevation from northeast

1 of 8



Alvah Horace Whitmarsh House

711 Pecan Street
Texarkana, Miller County, Arkansas

AUG 29 1980

Robert Dunn, March 19, 1980
Negative location: Arkansas Historic
Preservation Program
Detail of portico from east

2 of 8

JUL 14 1980



Alvah Horace Whitmarsh House AUG 29 1980

711 Pecan Street JUL 14 1980
Texarkana, Miller County, Arkansas

Robert Dunn, March 19, 1980
Negative location: Arkansas Historic
Preservation Program
Northwest elevation from northwest

3 of 8



Alvah Horace, Whitmarsh, House AUG 29 1980

711 Pecan Street
Texarkana, Miller County, Arkansas

Robert Dunn, March 19, 1980 JUL 14 1980
Negative location: Arkansas Historic
Preservation Program
Southwest elevation from southwest

4 of 8



←
Alvah Horace, Whitmarsh, House

AUG 29 1980

711 Pecan Street
Texarkana, Miller County, Arkansas

Robert Dunn, March 19, 1980
Negative location: Arkansas Historic
Preservation Program
Southeast elevation from east

JUL 14 1980

6 of 8



Alvah Horace, Whitmarsh, House

JUL 14 1980

711 Pecan Street
Texarkana, Miller County, Arkansas

AJG 29 1980

Robert Dunn, March 19, 1980
Negative location: Arkansas Historic
Preservation Program
Southeast elevation from east

5 of 8



←
Alvah Horace Whitmarsh House

JUL 14 1980

711 Pecan Street
Texarkana, Miller County, Arkansas

Robert Dunn, March 19, 1980
Negative location: Arkansas Historic
Preservation Program
Stairway from east

7 of 8

AJG 29 1980



←
Alvah Horace Whitmarsh House

711 Pecan Street
Texarkana, Miller County, Arkansas

JUL 14 1980

Robert Dunn, March 19, 1980
Negative location: Arkansas Historic
Preservation Program
Detail of wainscotting from northeast

8 of 8

AUG 29 1980

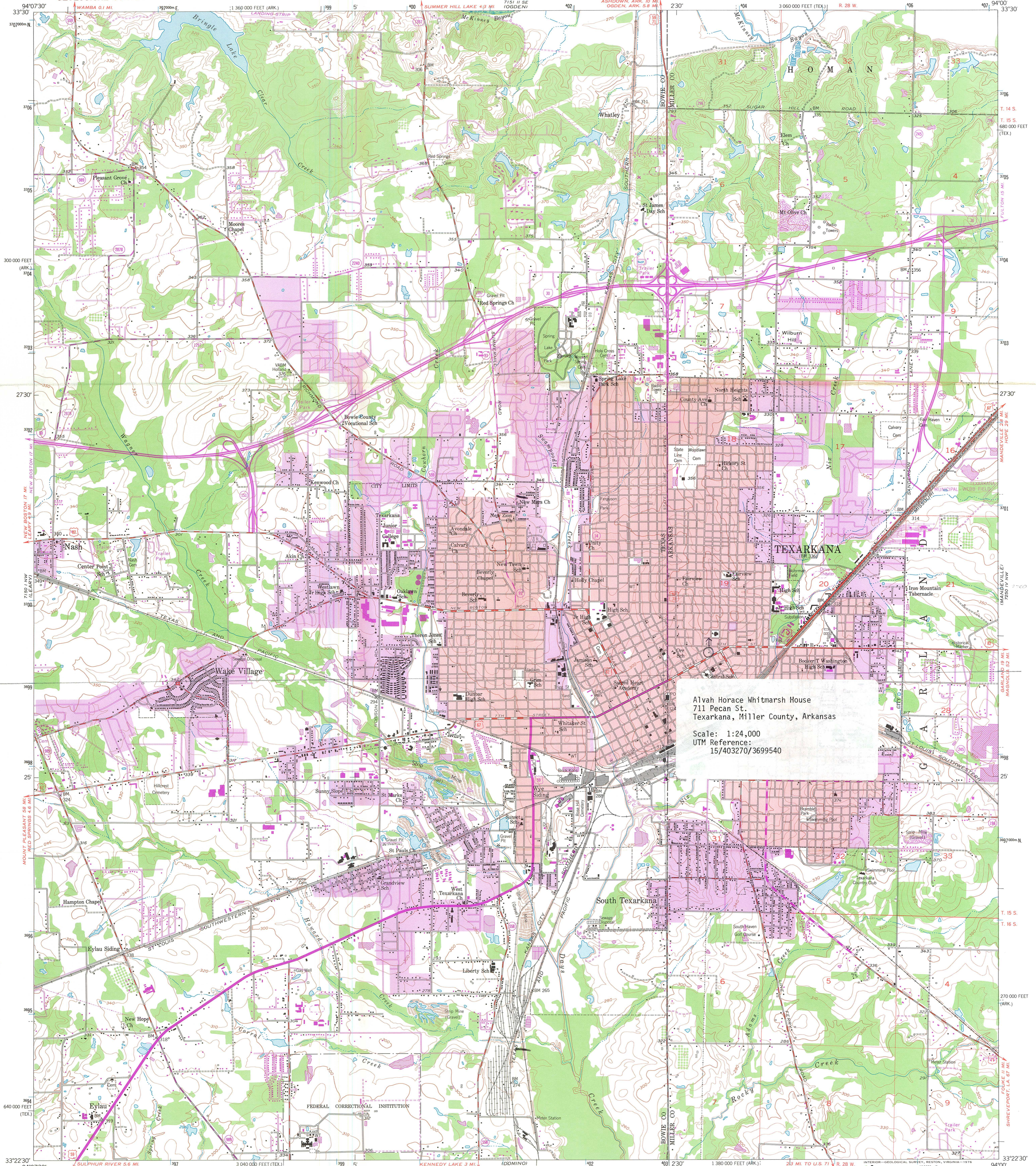

Alvah Horace Whitmarsh House
711 Pecan St.
Texarkana, Miller County, Arkansas

Scale: 1:24,000
UTM Reference:
15/403270/3699540

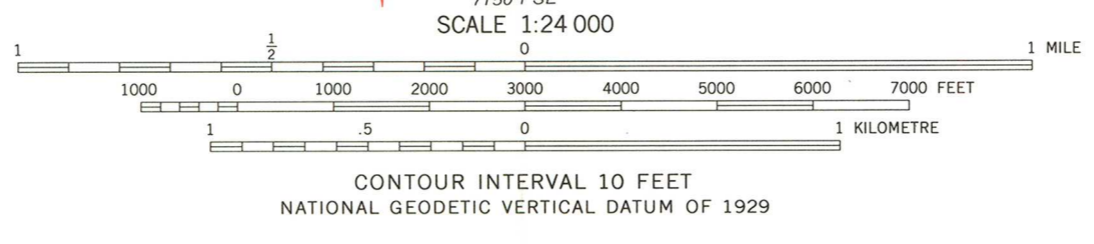

ROAD CLASSIFICATION	
Heavy-duty	Light-duty
Medium-duty	Unimproved dirt
Interstate Route	U.S. Route
State Route	State Route

TEXARKANA, TEX.-ARK.
NE/4 TEXARKANA 15 QUADRANGLE
N3322.5-W9400/7.5

1954
PHOTOREVISED 1970 AND 1975
AMS 7150 1 NE-SERIES V882

AUG 29 1980

Mapped, edited, and published by the Geological Survey
Control by USGS and USC&GS
Topography from aerial photographs by photogrammetric methods
Aerial photographs taken 1953. Field check 1954
Polyconic projection. 1927 North American datum
10,000-foot grid based on Texas coordinate system,
north central zone and Arkansas coordinate system, south zone
Red tint indicates areas in which only
landmark buildings are shown
1000-metre Universal Transverse Mercator grid ticks,
zone 15, shown in blue
Revisions shown in purple compiled from aerial photographs
taken 1970 and 1975. This information not field checked
Purple tint indicates extension of urban areas

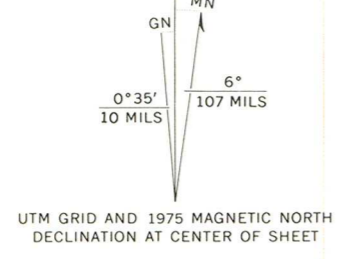

THIS MAP COMPLIES WITH NATIONAL MAP ACCURACY STANDARDS
FOR SALE BY U.S. GEOLOGICAL SURVEY, DENVER, COLORADO 80225, OR RESTON, VIRGINIA 22092
AND ARKANSAS GEOLOGICAL COMMISSION, LITTLE ROCK, ARKANSAS 72204
A FOLDER DESCRIBING TOPOGRAPHIC MAPS AND SYMBOLS IS AVAILABLE ON REQUEST

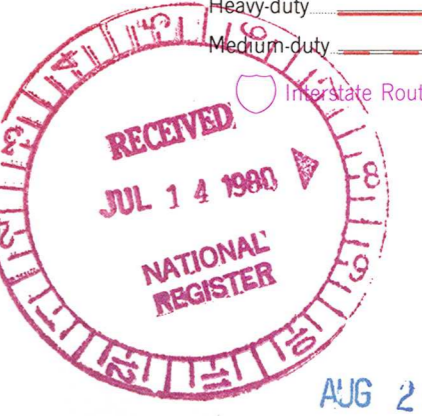

ENTRIES IN THE NATIONAL REGISTER

STATE ARKANSAS

Date Entered AUG 29 1980

<u>Name</u>	<u>Location</u>
Whitmarsh, Alvah Horace, House	Texarkana Miller County
Halter, Frank U., House	Conway Faulkner County

Also Notified

Honorable Dale Bumpers
Honorable David H. Pryor
Honorable Beryl F. Anthony, Jr.
Honorable Ed Bethune

State Historic Preservation Officer
Ms. Joan Baldrige
Director
Arkansas Historic Preservation Program
Suite 500, Continental Building
Markham and Main Streets
Little Rock, Arkansas 72201

Byers/mjd 9/12/80 NR

For further information, please call the National Register at (202)343-6401.