

UNITED STATES DEPARTMENT OF THE INTERIOR
NATIONAL PARK SERVICE

FOR NPS USE ONLY

RECEIVED

JUN 14 1979

AUG 10 1979

DATE ENTERED

**NATIONAL REGISTER OF HISTORIC PLACES
INVENTORY -- NOMINATION FORM**

SEE INSTRUCTIONS IN *HOW TO COMPLETE NATIONAL REGISTER FORMS*
TYPE ALL ENTRIES -- COMPLETE APPLICABLE SECTIONS

1 NAME

HISTORIC

Marshall Square Historic District

AND/OR COMMON

2 LOCATION

STREET & NUMBER ~~Block of 16 houses~~ bounded by 17th St.,
McAlmont St., 18th St., and Vance Street ⁹ ₅₀

NOT FOR PUBLICATION

CITY, TOWN

CONGRESSIONAL DISTRICT

Little Rock

VICINITY OF

First

STATE

CODE

COUNTY

CODE

Arkansas

05

Pulaski

119

3 CLASSIFICATION

CATEGORY

OWNERSHIP

STATUS

PRESENT USE

DISTRICT

PUBLIC

OCCUPIED

AGRICULTURE

MUSEUM

BUILDING(S)

PRIVATE

UNOCCUPIED

COMMERCIAL

PARK

STRUCTURE

BOTH

WORK IN PROGRESS

EDUCATIONAL

PRIVATE RESIDENCE

SITE

PUBLIC ACQUISITION

ACCESSIBLE

ENTERTAINMENT

RELIGIOUS

OBJECT

IN PROCESS

YES: RESTRICTED

GOVERNMENT

SCIENTIFIC

BEING CONSIDERED

YES: UNRESTRICTED

INDUSTRIAL

TRANSPORTATION

NO

MILITARY

OTHER:

4 OWNER OF PROPERTY

NAME

F. Hampton Roy and Nancy H. Roy

STREET & NUMBER

1800 Arch Street

CITY, TOWN

STATE

Little Rock

VICINITY OF

Arkansas 72206

5 LOCATION OF LEGAL DESCRIPTION

COURTHOUSE,

REGISTRY OF DEEDS, ETC.

Pulaski County Courthouse

STREET & NUMBER

Second and Spring Streets

CITY, TOWN

STATE

Little Rock

Arkansas 72201

6 REPRESENTATION IN EXISTING SURVEYS

TITLE

DATE

FEDERAL STATE COUNTY LOCAL

DEPOSITORY FOR
SURVEY RECORDS

CITY, TOWN

STATE

7 DESCRIPTION

CONDITION

EXCELLENT
 GOOD
 FAIR

DETERIORATED
 RUINS
 UNEXPOSED

CHECK ONE

UNALTERED
 ALTERED

CHECK ONE

ORIGINAL SITE
 MOVED DATE _____

DESCRIBE THE PRESENT AND ORIGINAL (IF KNOWN) PHYSICAL APPEARANCE

The Marshall Square Historic District is comprised of sixteen architecturally significant buildings. Dating from the early 20th century, few of the district's buildings have undergone major alterations. These sixteen houses were built for rental property and are virtually identical to each other except for minor variations in roof lines or porch placement.

Marshall Square has eight houses facing 17th Street and eight houses facing 18th Street. It retains the scale and density of early 20th Century rental houses. The district is primarily commercial residential in character. Each unit is a Victorian cottage suitable for single-family dwelling.

Buildings contributing to the character of the district:

The Marshall Square historic district consists of sixteen frame single-family residences. Each of the sixteen houses, for all practical purposes, is identical. The houses have four-inch weatherboard exteriors and high hip roofs. Fish scale siding is present around some of the dormer windows. All of the windows are double-hung with four or eight lights. Six of the houses on 17th Street have 14 colored lights surrounding a larger central light. All houses have a brick chimney connecting to a flue in the house. All of the houses are one storey mounted on piers. The fronts of the houses have brick foundations. The front porches are about 200 square feet. They have wooden decks and two entrances on the front porch. Each house is 1,036 square feet. The houses have wood floor joist, pine floor, plaster walls and 10 foot ceilings. The plans consist of two bedrooms, living room, dining room, kitchen, and bath.

8 SIGNIFICANCE

PERIOD	AREAS OF SIGNIFICANCE -- CHECK AND JUSTIFY BELOW			
<input type="checkbox"/> PREHISTORIC	<input type="checkbox"/> ARCHEOLOGY-PREHISTORIC	<input checked="" type="checkbox"/> COMMUNITY PLANNING	<input type="checkbox"/> LANDSCAPE ARCHITECTURE	<input type="checkbox"/> RELIGION
<input type="checkbox"/> 1400-1499	<input type="checkbox"/> ARCHEOLOGY-HISTORIC	<input type="checkbox"/> CONSERVATION	<input type="checkbox"/> LAW	<input type="checkbox"/> SCIENCE
<input type="checkbox"/> 1500-1599	<input type="checkbox"/> AGRICULTURE	<input type="checkbox"/> ECONOMICS	<input type="checkbox"/> LITERATURE	<input type="checkbox"/> SCULPTURE
<input type="checkbox"/> 1600-1699	<input checked="" type="checkbox"/> ARCHITECTURE	<input type="checkbox"/> EDUCATION	<input type="checkbox"/> MILITARY	<input type="checkbox"/> SOCIAL/HUMANITARIAN
<input type="checkbox"/> 1700-1799	<input type="checkbox"/> ART	<input type="checkbox"/> ENGINEERING	<input type="checkbox"/> MUSIC	<input type="checkbox"/> THEATER
<input type="checkbox"/> 1800-1899	<input type="checkbox"/> COMMERCE	<input type="checkbox"/> EXPLORATION/SETTLEMENT	<input type="checkbox"/> PHILOSOPHY	<input type="checkbox"/> TRANSPORTATION
<input checked="" type="checkbox"/> 1900-	<input type="checkbox"/> COMMUNICATIONS	<input type="checkbox"/> INDUSTRY	<input type="checkbox"/> POLITICS/GOVERNMENT	<input type="checkbox"/> OTHER (SPECIFY)
		<input type="checkbox"/> INVENTION		

SPECIFIC DATES 1917-1918

BUILDER/ARCHITECT

STATEMENT OF SIGNIFICANCE

Marshall Square is a well-preserved group of early Twentieth Century row houses. Occupying an entire city block in the city of Little Rock, the sixteen structures present a good example of vernacular architecture. As a group, these houses maintain a strong link to the history of Little Rock through their design and cohesive placement on the block. In spite of a new school being constructed to the north in the block across 17th Street and Interstate-30 across McAlmont Street to the east, Marshall Square retains the ambience and scale of a grouping of early Twentieth Century residences. The block referred to as Marshall Square is bounded on the east by McAlmont Street, by 18th Street on the south, 17th on the north and Vance on the west.

In 1906 Mr. Josephus C. Marshall acquired the property where the sixteen houses are situated. The land was a part of the Bragg Estate which included a large section of the now historic residential area of Little Rock. At the time of Marshall's purchase, the land was considered on the outskirts of the city. Records indicate that J. C. Marshall had completely paid for the property by 1913. In 1917-1918 Marshall constructed the sixteen structures on the block as rental property. Eight of the houses were built facing 17th Street and eight facing 18th Street. The middle portion of the block was open space.

At the time of construction of the houses, the area was strictly residential. Several changes have occurred to the neighborhood since. Interstate-30 is adjacent to the property on the east. On the north, an entire block of homes has been razed. The Arkansas Highway Department is constructing an elementary school on this site. The next block north (15th and 16th Streets) will be the Interstate 30-630 interchange.

Josephus C. Marshall was born in 1856 and died in 1926. He was a prominent lawyer and real-estate developer in Little Rock. Marshall Square remained in the same family until 1978 when the present owners purchased the block.

The uniqueness of Marshall Square lies in the similarity in design and cohesive placement on one block of sixteen houses. Plans are being formulated to develop the block and maintain the early Twentieth Century charm and architectural features of the exteriors. The central area is to be utilized as a green area for use by all residents of the block.

9 MAJOR BIBLIOGRAPHICAL REFERENCES

Arkansas Reports, Vol. 182, p. 1177-78
 Arkansas Gazette, Sun., Feb. 17, 1974, p. 4-A

10 GEOGRAPHICAL DATA

ACREAGE OF NOMINATED PROPERTY 2 acres

QUADRANGLE NAME Little Rock

QUADRANGLE SCALE 1:24,000

UTM REFERENCES

A

1	5	5	6	7	4	4	0	3	8	4	3	3	1	0
---	---	---	---	---	---	---	---	---	---	---	---	---	---	---

B

1	5	5	6	7	4	4	0	3	8	4	3	2	4	0
---	---	---	---	---	---	---	---	---	---	---	---	---	---	---

ZONE EASTING NORTHING

ZONE EASTING NORTHING

C

1	5	5	6	7	3	2	0	3	8	4	3	2	4	0
---	---	---	---	---	---	---	---	---	---	---	---	---	---	---

D

1	5	5	6	7	3	2	0	3	8	4	3	3	1	0
---	---	---	---	---	---	---	---	---	---	---	---	---	---	---

E

--	--	--	--	--	--	--	--	--	--	--	--	--	--	--

F

--	--	--	--	--	--	--	--	--	--	--	--	--	--	--

G

--	--	--	--	--	--	--	--	--	--	--	--	--	--	--

H

--	--	--	--	--	--	--	--	--	--	--	--	--	--	--

VERBAL BOUNDARY DESCRIPTION

Block 15, Bragg Addition, City of Little Rock

LIST ALL STATES AND COUNTIES FOR PROPERTIES OVERLAPPING STATE OR COUNTY BOUNDARIES

STATE	CODE	COUNTY	CODE
STATE	CODE	COUNTY	CODE

STATE	CODE	COUNTY	CODE
STATE	CODE	COUNTY	CODE

11 FORM PREPARED BY

NAME / TITLE

Nancy Roy
 1800 Arch
 Little Rock, Arkansas

Charles Witsell

ORGANIZATION

DATE

Witsell and Evans

4/9/79

STREET & NUMBER

TELEPHONE

1010 Scott

CITY OR TOWN

STATE

Little Rock

Arkansas

12 STATE HISTORIC PRESERVATION OFFICER CERTIFICATION

THE EVALUATED SIGNIFICANCE OF THIS PROPERTY WITHIN THE STATE IS:

NATIONAL

STATE

LOCAL

As the designated State Historic Preservation Officer for the National Historic Preservation Act of 1966 (Public Law 89-665), I hereby nominate this property for inclusion in the National Register and certify that it has been evaluated according to the criteria and procedures set forth by the National Park Service.

STATE HISTORIC PRESERVATION OFFICER SIGNATURE Joan Williams Baldrige

DATE

TITLE State Historic Preservation Officer

22 May, 1979

FOR NPS USE ONLY

I HEREBY CERTIFY THAT THIS PROPERTY IS INCLUDED IN THE NATIONAL REGISTER

DATE

8-10-79

ATTEST:

Carol Brooks
 CHIEF OF REGISTRATION

DATE

8/10/79

Property Marshall Square Historic District

State Ark (Pulaski) Working Number 6.14.79.1445

79000453

TECHNICAL

Photos 5
Maps 1

CONTROL

OK 6.14.79

Community Planning is checked as area of significance, but importance of this particular group of rental properties in relation to other clusters of buildings in city is not established in terms of planning. Last paragraph of #8 **implies** that there is no other such grouping in the city, or area, but does not detail.

HISTORIAN

Confer
Sheffield 8-7-79

Sixteen 5-room houses, nearly identical in design, comprise this early 20th century district. The properties appear somewhat deteriorated but still retain their simple, vernacular architectural features - thus maintaining a sense of time and place. There

ARCHITECTURAL HISTORIAN

Gale Brooks
8/10/79

are no intrusions other than rear yard clutter. Present owners plan to rehabilitate the block and utilize the central area (rear yards) as common green space for all residents.

ARCHEOLOGIST

OTHER

HAER

Inventory _____

Review _____

Primarily significant for architectural cohesiveness, this district also represents an early 20th century local approach to neighborhood planning and development.

REVIEW UNIT CHIEF

Accept
Gale Brooks
8/10/79

BRANCH CHIEF

KEEPER

National Register Write-up _____
Federal Register Entry 9-4-79

Send-back _____
Re-submit _____

Entered AUG 10 1979



Marshall Square *Historic District* *DOE*
Little Rock, Arkansas *AUG 10 1979*
Bob Dunn *Pulaski County*
1979
Arkansas Historic Preservation Program
800 block of E. 18th, north side; viewed from
the southeast

#1 *45*

JUN 14 1979



Marshall Square *Historic District* *DOE*
Little Rock, Arkansas AUG 10 1979
Bob Dunn *Pulaski County*
1979

Arkansas Historic Preservation Program
800 block of E. 18th, north side; viewed from
the southwest

#2 *45*

JUN 14 1979



Marshall Square *H. D.* AUG 10^{DOE} 1979

Little Rock, Arkansas

Bob Dunn *Pulaski County, Ar.*

1979

Arkansas Historic Preservation Program

800 block of E. 17th, south side; viewed from
the northwest

#3 *15*

JUN 14 1979



Marshall Square *Historic District* *ROE*
Little Rock, Arkansas AUG 10 1979
Bob Dunn *Pulaski County, Arkansas*
1979

Arkansas Historic Preservation Program
800 block of E. 17th, south side; viewed from
the northeast

#4 *75*

JUN 14 1979



Marshall Square *Historic District* ^{DOE}
Little Rock, Arkansas AUG 10 1979
Bob Dunn *Pulaski County, Arkansas*
1979

Arkansas Historic Preservation Program
Marshall Square, Block 15, Bragg Addition, L
City of Little Rock; viewed from the
east

#5 *45*

JUN 14 1979

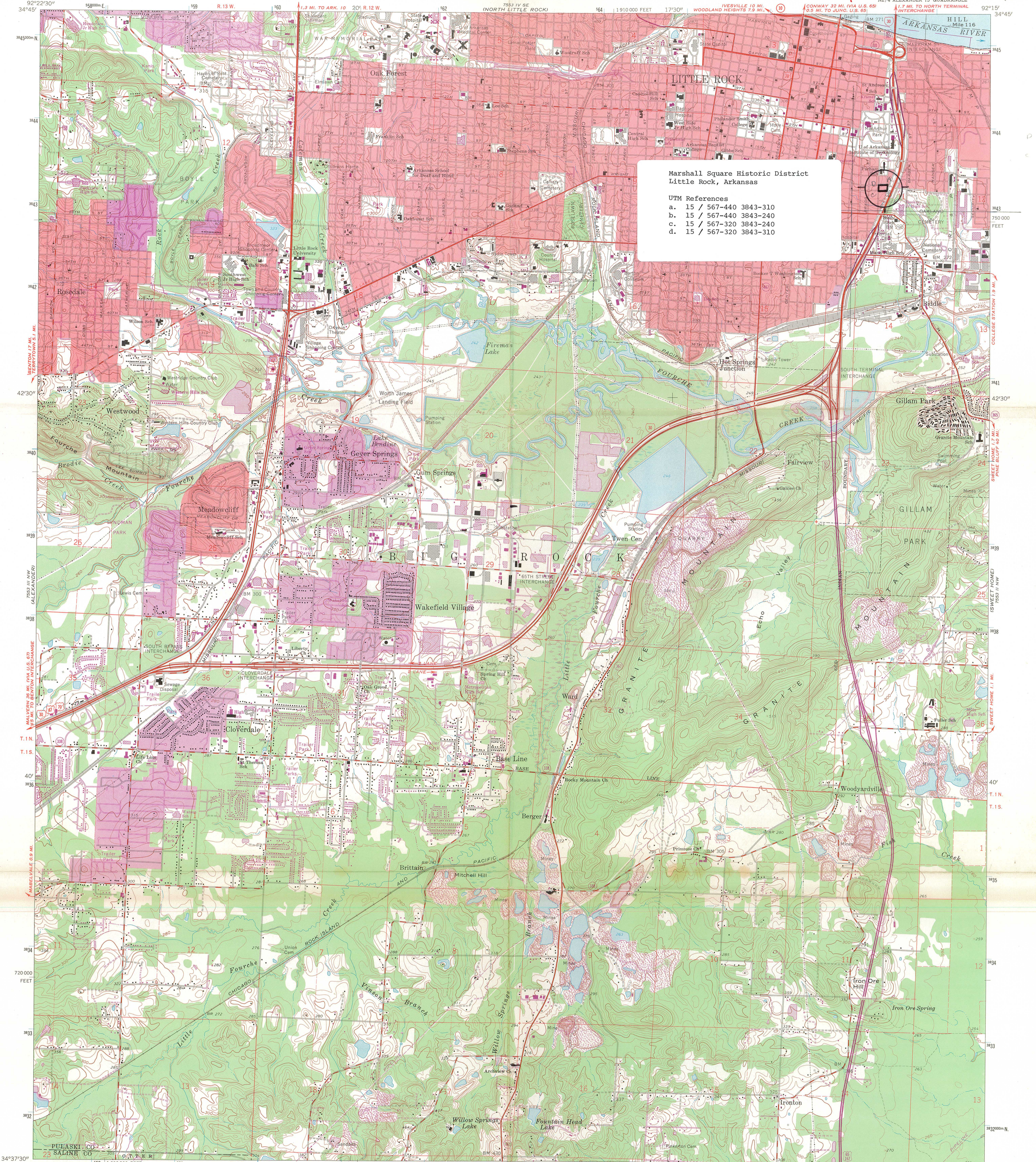

Marshall Square Historic District
Little Rock, Arkansas

UTM References
 a. 15 / 567-440 3843-310
 b. 15 / 567-440 3843-240
 c. 15 / 567-320 3843-240
 d. 15 / 567-320 3843-310

Mapped, edited, and published by the Geological Survey

Control by USGS and USC&GS
 Topography by photogrammetric methods from aerial photographs taken 1960. Field checked 1961
 Polyconic projection. 1927 North American datum
 10,000-foot grid based on Arkansas coordinate system, south zone
 1000-meter Universal Transverse Mercator grid ticks, zone 15, shown in blue
 Red tint indicates areas in which only landmark buildings are shown
 Fine red dashed lines indicate selected fence and field lines where generally visible on aerial photographs. This information is unchecked
 Revisions shown in purple compiled from aerial photographs taken 1970. This information not field checked
 Purple tint indicates extension of urban area

Scale: 1:24,000

CONTOUR INTERVAL 10 FEET
 DOTTED LINES REPRESENT 5-FOOT CONTOURS
 DATUM IS MEAN SEA LEVEL

ROAD CLASSIFICATION
 Heavy-duty ——— Light-duty ———
 Medium-duty ——— Unimproved dirt ———
 Interstate Route — U.S. Route — State Route

RECEIVED JUN 14 1979 NATIONAL REGISTER

LITTLE ROCK, ARK.
 NE 1/4 ALEXANDER 15' QUADRANGLE
 N3437.5-W9215/7.5
 1961
 PHOTOREVISED 1970
 AMS 7553 III NE-SERIES V884
 AUG 10 1979

ENTRIES IN THE NATIONAL REGISTER

STATE ARKANSAS

Date Entered AUG 10 1979

<u>Name</u>	<u>Location</u>
Jackson County Jail	Newport Jackson County
Waters, Charles Clary, House	Little Rock Pulaski County
Marshall Square Historic District	Little Rock Pulaski County
Hotel Pines	Pine Bluff Jefferson County

Also Notified

Honorable Dale Bumpers

Honorable David Pryor
Honorable Bill Alexander
Honorable Edwin Bethune
Honorable Beryl F. Anthony, Jr.

State Historic Preservation Officer
Ms. Joan Baldrige
Arkansas Historic Preservation Program
Suite 500, Continental Building
Markham and Main Streets
Little Rock, Arkansas 72201

NR Byers/bjr 8/14/79

For further information, please call the National Register at (202)343-6401.