

PH 0664065

UNITED STATES DEPARTMENT OF THE INTERIOR
NATIONAL PARK SERVICE

FOR NPS USE ONLY
RECEIVED FEB 28 1978
DATE ENTERED DEC 1 1978

NATIONAL REGISTER OF HISTORIC PLACES
INVENTORY -- NOMINATION FORM

SEE INSTRUCTIONS IN HOW TO COMPLETE NATIONAL REGISTER FORMS
TYPE ALL ENTRIES -- COMPLETE APPLICABLE SECTIONS

1 NAME

HISTORIC

The Troy Gordon House

AND/OR COMMON

The Old Anderson Farm

2 LOCATION

STREET & NUMBER

#9 East Township Road

NOT FOR PUBLICATION

CITY, TOWN

Fayetteville

CONGRESSIONAL DISTRICT

VICINITY OF

Third

STATE

Arkansas

CODE
05

COUNTY

Washington

CODE
143

3 CLASSIFICATION

CATEGORY

- DISTRICT
- BUILDING(S)
- STRUCTURE
- SITE
- OBJECT

OWNERSHIP

- PUBLIC
- PRIVATE
- BOTH

PUBLIC ACQUISITION

- IN PROCESS
- BEING CONSIDERED

STATUS

- OCCUPIED
- UNOCCUPIED
- WORK IN PROGRESS
- ACCESSIBLE
- YES: RESTRICTED
- YES: UNRESTRICTED
- NO

PRESENT USE

- AGRICULTURE
- COMMERCIAL
- EDUCATIONAL
- ENTERTAINMENT
- GOVERNMENT
- INDUSTRIAL
- MILITARY
- MUSEUM
- PARK
- PRIVATE RESIDENCE
- RELIGIOUS
- SCIENTIFIC
- TRANSPORTATION
- OTHER:

4 OWNER OF PROPERTY

NAME

Helen Edmiston and Claud Prewitt

STREET & NUMBER

#3 Greenbrair 915 Lawson

CITY, TOWN

Fayetteville

VICINITY OF

STATE

Arkansas

5 LOCATION OF LEGAL DESCRIPTION

COURTHOUSE,
REGISTRY OF DEEDS, ETC.

Circuit Clerk's Office

STREET & NUMBER

Washington County Courthouse

CITY, TOWN

Fayetteville

STATE

Arkansas

6 REPRESENTATION IN EXISTING SURVEYS

TITLE

DATE

FEDERAL STATE COUNTY LOCAL

DEPOSITORY FOR
SURVEY RECORDS

CITY, TOWN

STATE

7 DESCRIPTION

CONDITION		CHECK ONE	CHECK ONE
<input checked="" type="checkbox"/> EXCELLENT	<input type="checkbox"/> DETERIORATED	<input type="checkbox"/> UNALTERED	<input checked="" type="checkbox"/> ORIGINAL SITE
<input type="checkbox"/> GOOD	<input type="checkbox"/> RUINS	<input checked="" type="checkbox"/> ALTERED	<input type="checkbox"/> MOVED DATE _____
<input type="checkbox"/> FAIR	<input type="checkbox"/> UNEXPOSED		

DESCRIBE THE PRESENT AND ORIGINAL (IF KNOWN) PHYSICAL APPEARANCE

Constructed in 1851 for Troy Gordon, the house is a lovely example of Greek Revival architecture, and a charming reminder of Fayetteville's past. One outstanding feature of the structure is its symmetrical dignity. A small central portico, covered with a high gabled roof and braced by round Doric columns and two Doric pilasters, are the originals. The round pillars, supporting the portico, are actually massive for this size house. The exterior paint, similar to a Williamsburg Blue, was hand mixed to get the exact shade desired and is accented with a stark white trim. The restoration has replaced the exterior cement flooring under the portico with old bricks which have also been used to form a curbed walkway to the street. Four 4/4 6' sash windows, most of which still retain their original hand blown glass, are positioned symmetrically across the front of the house. Any new glass that has to be added is being replaced by hand blown glass panes found in old homes that are being demolished.

The floor plan is the symmetrical four-room, central-hall. The dimensions of the hall are 8'x14'x14', and two original front rooms (double parlors flanking the central hall) are a uniform 16'3"x15'2"x14'. Each room contains its original woodburning fireplace, still in excellent operating condition, and classically-designed mantel, highlighting the 12' ceilings. The interior of the main section of the house remains undisturbed except for the two original rear rooms which were burned during the Civil War and shortly afterwards rebuilt. A second addition and two porches were added later. A small bathroom is wainscotted with beaded ceiling boards. The pine floors have been refinished, and include wooden base moldings, which are classically simple yet elegant. The original plaster remains on the walls and ceilings.

The house sits on a stone foundation and 2x12 oak floor joists. Two outbuildings, one a native stone barn which has served as a smokehouse and fruit cellar, the other an oak shed, also occupy the grounds. Both are now used as storage. A deep brick and stone walled well is located a few feet northwest of the house and is also preserved.

The house is located on one acre of the original 80, framed by two giant maple trees, and shaded by other maples and oaks, which give the setting an atmosphere of quiet serenity heightened by the very pleasing symmetrical architectural lines. The grounds are landscaped by flower gardens and shrub beds, planted with typical plantings of the Southern Colonial Period, to screen a parking area.

Many arduous hours have been spent supervising painstaking detail and precision reconstruction, in the attempt to restore this old house to its previous dignity and stature.

8 SIGNIFICANCE

PERIOD	AREAS OF SIGNIFICANCE -- CHECK AND JUSTIFY BELOW				
<input type="checkbox"/> PREHISTORIC	<input type="checkbox"/> ARCHEOLOGY-PREHISTORIC	<input type="checkbox"/> COMMUNITY PLANNING	<input type="checkbox"/> LANDSCAPE ARCHITECTURE	<input type="checkbox"/> RELIGION	
<input type="checkbox"/> 1400-1499	<input type="checkbox"/> ARCHEOLOGY-HISTORIC	<input type="checkbox"/> CONSERVATION	<input type="checkbox"/> LAW	<input type="checkbox"/> SCIENCE	
<input type="checkbox"/> 1500-1599	<input type="checkbox"/> AGRICULTURE	<input type="checkbox"/> ECONOMICS	<input type="checkbox"/> LITERATURE	<input type="checkbox"/> SCULPTURE	
<input type="checkbox"/> 1600-1699	<input checked="" type="checkbox"/> ARCHITECTURE	<input type="checkbox"/> EDUCATION	<input type="checkbox"/> MILITARY	<input type="checkbox"/> SOCIAL/HUMANITARIAN	
<input type="checkbox"/> 1700-1799	<input type="checkbox"/> ART	<input type="checkbox"/> ENGINEERING	<input type="checkbox"/> MUSIC	<input type="checkbox"/> THEATER	
<input checked="" type="checkbox"/> 1800-1899	<input type="checkbox"/> COMMERCE	<input type="checkbox"/> EXPLORATION/SETTLEMENT	<input type="checkbox"/> PHILOSOPHY	<input type="checkbox"/> TRANSPORTATION	
<input type="checkbox"/> 1900-	<input type="checkbox"/> COMMUNICATIONS	<input type="checkbox"/> INDUSTRY	<input type="checkbox"/> POLITICS/GOVERNMENT	<input type="checkbox"/> OTHER (SPECIFY)	
		<input type="checkbox"/> INVENTION			

SPECIFIC DATES Ca. 1851

BUILDER/ARCHITECT Troy Gordon

STATEMENT OF SIGNIFICANCE

The Troy Gordon House in Fayetteville is an architecturally significant structure. Constructed c. 1851, the weatherboard Greek Revival House is marked by symmetrical features typical of that style. As one of the few surviving ante-bellum structures in the state, the Gordon House is a significant example of its period.

The land upon which the Gordon House is located was patented by William Skelton and Thomas Banks. Historical records indicate that William Skelton with his brother-in-law Troy Gordon, Alexander Standfield and Hosea Cardwell moved to Fayetteville in 1827. Troy Gordon remained in Fayetteville while the other men returned to Tennessee to bring back their families.

Skelton and Banks sold the property to Troy Grodon and his mother in 1836. The deed transfer at this date indicates that the property "included lot and stables". Troy Gordon sold the property back to Skelton in 1852 and by then the deed included a house, lot and stables. William Skelton's daughter married Robert S. Anderson in 1865 and the property was known for many years as the Anderson Farm.

This clapboard Greek Revival house is one of the oldest still standing in Washington County, and has a past that reflects the development of the city of Fayetteville. In addition, it is being actively used for office space.

9 MAJOR BIBLIOGRAPHICAL REFERENCES

Northwest Arkansas Times. Fayetteville, June 13, 1976.

10 GEOGRAPHICAL DATA

ACREAGE OF NOMINATED PROPERTY Two Down 1 acre *Sheets 5-11-78*

UTM REFERENCES - *See Map + Cont. Sheet 11. 20. 78*

A 1 5 3 95 720 3 99 1 18 80

B [] [] [] [] [] [] [] [] [] [] [] []

C [] [] [] [] [] [] [] [] [] [] [] []

D [] [] [] [] [] [] [] [] [] [] [] []

VERBAL BOUNDARY DESCRIPTION

LIST ALL STATES AND COUNTIES FOR PROPERTIES OVERLAPPING STATE OR COUNTY BOUNDARIES

STATE CODE COUNTY CODE

STATE CODE COUNTY CODE

11 FORM PREPARED BY

NAME / TITLE

Helen Edmiston

ORGANIZATION

Edmiston-Previtt Realtors

STREET & NUMBER

Nine East Township

CITY OR TOWN

Fayetteville

DATE

December 13, 1977

TELEPHONE

521-3933

STATE

Arkansas 72701

12 STATE HISTORIC PRESERVATION OFFICER CERTIFICATION

THE EVALUATED SIGNIFICANCE OF THIS PROPERTY WITHIN THE STATE IS:

NATIONAL

STATE

LOCAL

As the designated State Historic Preservation Officer for the National Historic Preservation Act of 1966 (Public Law 89-665), I hereby nominate this property for inclusion in the National Register and certify that it has been evaluated according to the criteria and procedures set forth by the National Park Service.

STATE HISTORIC PRESERVATION OFFICER SIGNATURE

Helen Edmiston

TITLE

SHPO

DATE

Feb 18, 1978

FOR NPS USE ONLY

I HEREBY CERTIFY THAT THIS PROPERTY IS INCLUDED IN THE NATIONAL REGISTER

[Signature]

DATE

12/1/78

~~DIRECTOR OF OFFICE OF ARCHEOLOGY AND HISTORIC PRESERVATION~~

~~KEEPER OF THE NATIONAL REGISTER~~

ATTEST: Bill Lebowich

DATE

Dec 1, 1978

KEEPER OF THE NATIONAL REGISTER

11.20.

UNITED STATES DEPARTMENT OF THE INTERIOR
NATIONAL PARK SERVICE

FOR NPS USE ONLY	
RECEIVED	NOV 20 1978
DATE ENTERED	DEC 1 1978

**NATIONAL REGISTER OF HISTORIC PLACES
INVENTORY -- NOMINATION FORM**

CONTINUATION SHEET

ITEM NUMBER 10 PAGE 1

The UTM coordinants for the Troy Gordon House in Fayetteville, Arkansas should be changed to read 15/ 394700/ 3994860.

The house has been replotted on a USGS map which is being mailed in with this continuation sheet. The replotting is to correct an error made in the original form and is not the result of a physical move of the building.

Property

Gordon, Tracy, House

78000635

State

Ark.

Working Number

2.28.78.2612

TECHNICAL

Photos 2

Maps 1

Always
date

location on map?

CONTROL

pl

OK - 2.28.78

HISTORIAN

I presume the word "reconstruction" of elements of building is inaccurately used.

Sheff
5-11-78

accept

ARCHITECTURAL HISTORIAN

Technical problems. One of ^{best} the ~~oldest~~ antebellum houses in state. with technical problems corrected

accept
Brannon
4.27.78

ARCHEOLOGIST

OTHER

HAER

Inventory _____

Review _____

REVIEW UNIT CHIEF

significant as antebellum residence (rare)

ACCEPT
LEBOVICH
6/7/78

BRANCH CHIEF

KEEPER

National Register Write-up _____

Send-back _____

Entered DEC 1 1978

Federal Register Entry 2-6-79

Re-submit _____

INT:2106-74



Troy Gordon
North Elevation (1)

DEC 1 1978

Form No. 10-301a
(Rev. 10-74)

UNITED STATES DEPARTMENT OF THE INTERIOR
NATIONAL PARK SERVICE

**NATIONAL REGISTER OF HISTORIC PLACES
PROPERTY PHOTOGRAPH FORM**

FOR NPS USE ONLY
RECEIVED
FEB 28 1978
DATE ENTERED
DEC 1 1978

SEE INSTRUCTIONS IN *HOW TO COMPLETE NATIONAL REGISTER FORMS*
TYPE ALL ENTRIES -- ENCLOSE WITH PHOTOGRAPH

1 NAME

HISTORIC

The Troy Gordon House

AND/OR COMMON

The Old Anderson Farm

2 LOCATION

CITY, TOWN

Fayetteville

___VICINITY OF

COUNTY

Washington

STATE

Arkansas

3 PHOTO REFERENCE

PHOTO CREDIT

Bob Dunn

DATE OF PHOTO

11/77

NEGATIVE FILED AT

Arkansas Historic Preservation Program

4 IDENTIFICATION

DESCRIBE VIEW, DIRECTION, ETC. IF DISTRICT, GIVE BUILDING NAME & STREET

PHOTO NO.

North(front) elevation

1



Troy Gordon
front parlor (2)

DEC 1 1978

Form No. 10-301a
(Rev. 10-74)

UNITED STATES DEPARTMENT OF THE INTERIOR
NATIONAL PARK SERVICE

**NATIONAL REGISTER OF HISTORIC PLACES
PROPERTY PHOTOGRAPH FORM**

FOR NPS USE ONLY

RECEIVED FEB 28 1978

DATE ENTERED DEC 1 1978

SEE INSTRUCTIONS IN *HOW TO COMPLETE NATIONAL REGISTER FORMS*
TYPE ALL ENTRIES -- ENCLOSE WITH PHOTOGRAPH

1 NAME

HISTORIC The Troy Gordon House

AND/OR COMMON The Old Anderson Farm

2 LOCATION

CITY, TOWN Fayetteville VICINITY OF COUNTY Washington STATE Arkansas

3 PHOTO REFERENCE

PHOTO CREDIT Bob Dunn

DATE OF PHOTO 11/77

NEGATIVE FILED AT Arkansas Historic Preservation Program

4 IDENTIFICATION

DESCRIBE VIEW, DIRECTION, ETC. IF DISTRICT, GIVE BUILDING NAME & STREET

interior front parlor

PHOTO NO.

2

UNITED STATES DEPARTMENT OF THE INTERIOR
NATIONAL PARK SERVICE

**NATIONAL REGISTER OF HISTORIC PLACES
PROPERTY MAP FORM**

FOR NPS USE ONLY

RECEIVED FEB 28 1978

DATE ENTERED DEC 1 1978

SEE INSTRUCTIONS IN *HOW TO COMPLETE NATIONAL REGISTER FORMS*
TYPE ALL ENTRIES -- ENCLOSE WITH MAP

1 NAME

HISTORIC

The Troy Gordon House

AND/OR COMMON

The Old Anderson Farm

2 LOCATION

CITY, TOWN

Fayetteville

___VICINITY OF

COUNTY

Washington

STATE

Arkansas

3 MAP REFERENCE

SOURCE

United States Geological Survey

SCALE

1:24000

DATE

1958

4 REQUIREMENTS

TO BE INCLUDED ON ALL MAPS

1. PROPERTY BOUNDARIES
2. NORTH ARROW
3. UTM REFERENCES

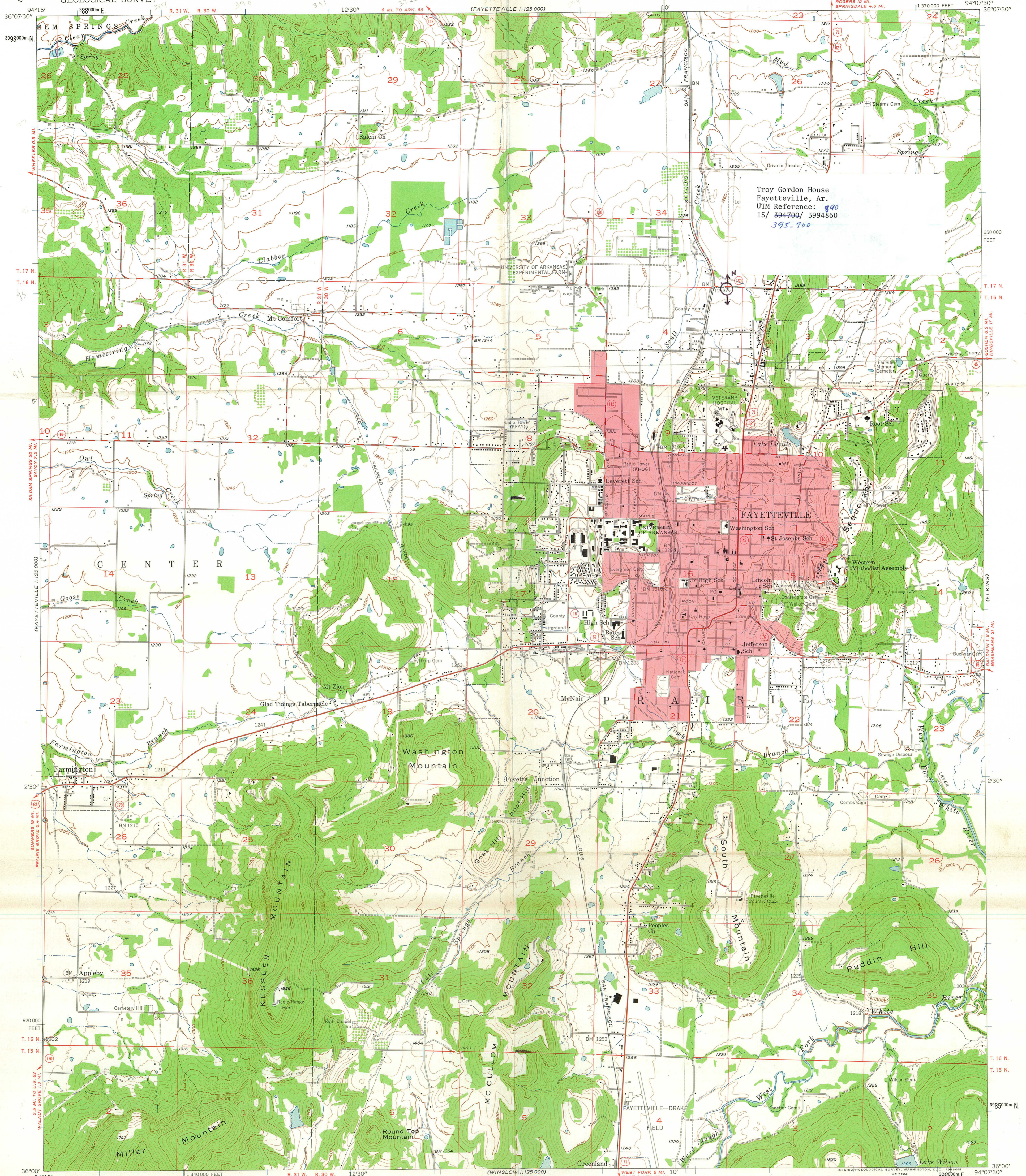

Troy Gordon House
Fayetteville, Ar.
UTM Reference: 15/ 394700/ 3994860
395.700

Mapped, edited, and published by the Geological Survey
Control by USGS and USC&GS
Topography from aerial photographs by Kelsh plotter
Aerial photographs taken 1957. Field check 1958
Polyconic projection. 1927 North American datum
10,000-foot grid based on Arkansas coordinate system, north zone
1000-meter Universal Transverse Mercator grid ticks,
zone 15, shown in blue
Red tint indicates area in which only
landmark buildings are shown

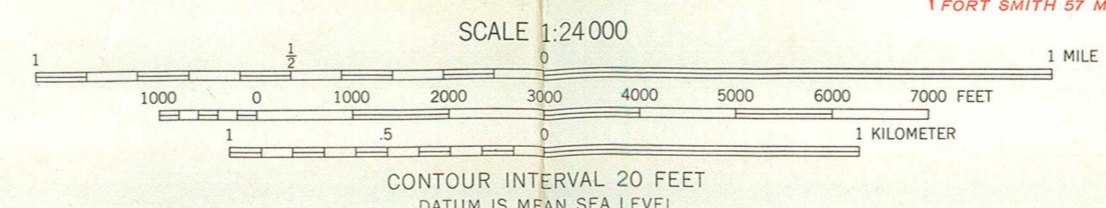

ROAD CLASSIFICATION

Heavy-duty	Light-duty
Medium-duty	Unimproved dirt
U.S. Route	State Route

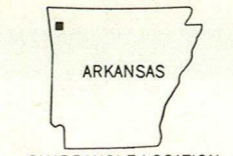

THIS MAP COMPLIES WITH NATIONAL MAP ACCURACY STANDARDS
FOR SALE BY U. S. GEOLOGICAL SURVEY, DENVER 25, COLORADO OR WASHINGTON 25, D. C.
AND BY THE ARKANSAS GEOLOGICAL AND CONSERVATION COMMISSION, LITTLE ROCK, ARKANSAS
A FOLDER DESCRIBING TOPOGRAPHIC MAPS AND SYMBOLS IS AVAILABLE ON REQUEST

FAYETTEVILLE, ARK.
N3600—W9407.5/7.5
1958

TOWNSHIP ST.

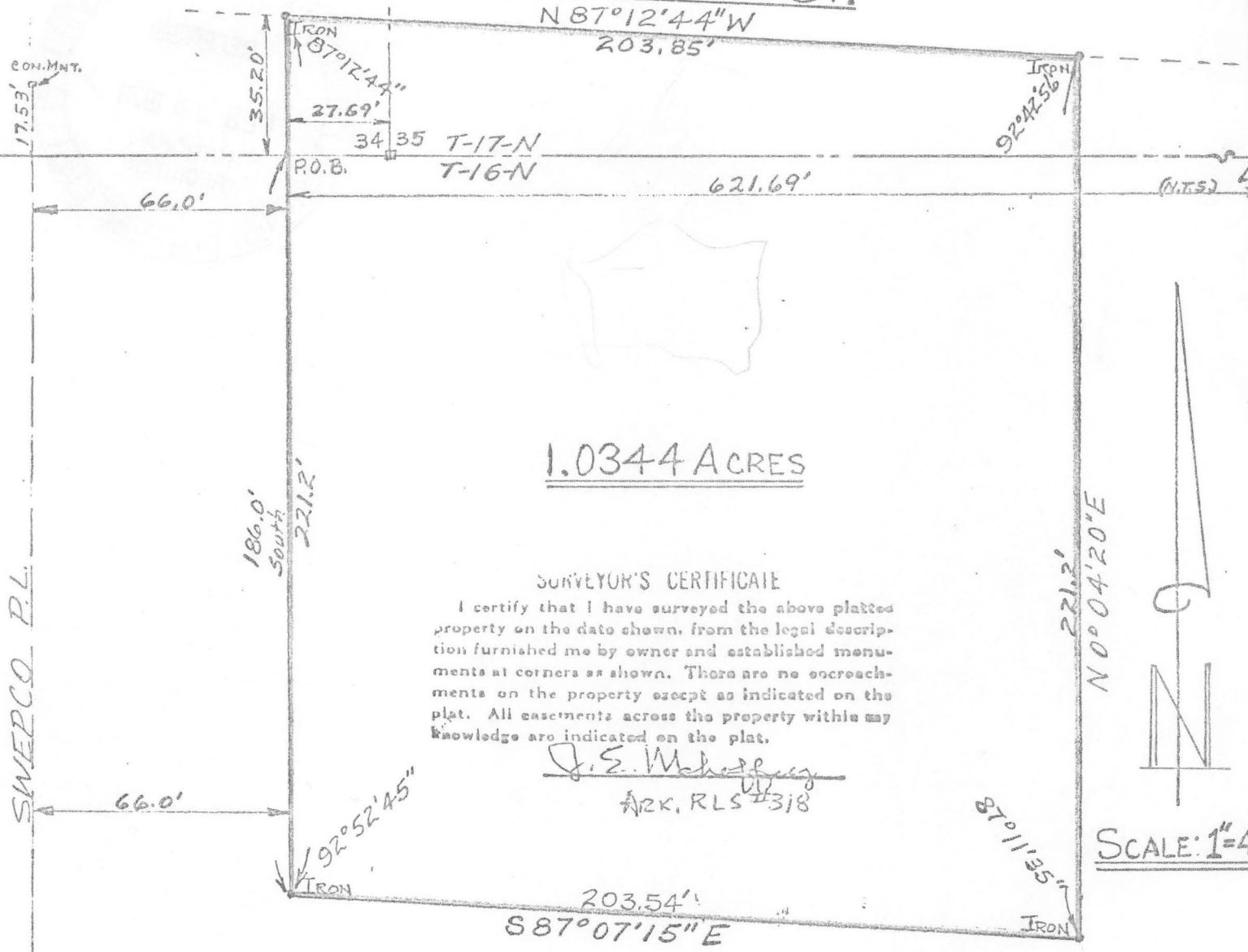

1.0344 ACRES

SURVEYOR'S CERTIFICATE

I certify that I have surveyed the above platted property on the date shown, from the legal description furnished me by owner and established monuments at corners as shown. There are no encroachments on the property except as indicated on the plat. All easements across the property within my knowledge are indicated on the plat.

J. E. Mahaffey
 ARK. RLS #318



SCALE: 1"=40'

Legal Description:

A part of the Northeast Fractional (Fr. NE 1/4) Quarter of Section 4, T-16-N, R-30-W, and a part of the SW 1/4 of the SW 1/4 of Section 35, T-17-N, R-30-W, and a part of the SE 1/4 of the SE 1/4 of Section 34, T-17-N, R-30-W, described as beginning at a point which is 621.69 feet West of the NE Corner of said Fr. NE 1/4 of Section 4, and thence South 186.0 feet; thence S 87° 07' 15" E, 203.54 feet; thence N 00° 04' 20" E, 221.2 Fts, to point in Section 35 on the South Line of Township Street; thence N 87° 12' 44" W with said South Line of Township Street 203.85 feet to a point in Section 34, and thence South to the Township and Section Line 35.20 feet to the place of beginning. The above described tract situated in Fayetteville, Washington County, Arkansas and containing 1.0344 Acres.

RE: Keith
 (Shamblin Realty)

John E. Mahaffey & Associates, Inc.
 Fayetteville, Arkansas
 August 1975

W. O. 3141E
 FB.#. 82
 PG.# 59

DEC 1 1978



RECEIVED

FEB 28 1978

NATIONAL REGISTER



ARKANSAS HISTORIC PRESERVATION PROGRAM

Suite 500, Continental Building, Main and Markham
Little Rock, Arkansas 72201 Telephone: (501) 371-2763



November 4, 1977

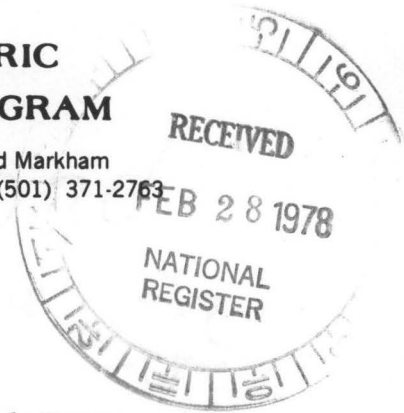

Ms. Helen Edniston
#3 Greenbriar
Fayetteville, Arkansas 72701

Re: Clark House
Fayetteville, Washington County

Dear Ms. Edniston:

The staff of the Arkansas Historic Preservation Program is preparing a National Register nomination for the above captioned property which will be presented to the Arkansas State Review Committee at their December meeting. If approved the nomination will be submitted to the National Register office in Washington for final consideration.

The National Register of Historic Places is a listing of historic sites, buildings, objects and districts from all across the country that are worthy of preservation. Entry in the National Register is an honor which places an obligation on a private owner. It does, however, provide protection through comment by the Advisory Council on Historic Preservation from federally financed, assisted or licensed projects that might affect a National Register property.

On October 4, 1976, the President signed a Tax Reform Act of which Section 2124 refers to tax incentives for historic properties. Enclosed you will find an information sheet on that tax act.

If you have any questions concerning the program or this property's nomination please contact Sandra Taylor of our staff.

Enclosed are two copies of this letter. Please complete the form below, sign and return the original to our office. The copy is for your files. We would appreciate receiving any comments you might have concerning the nomination of this property. If we do not hear from you within 30 days your approval will be assumed.

Sincerely,

Barbara Woodard

Barbara Woodard, Deputy Director
Arkansas Historic Preservation Program

I approve of the nomination of the above property
to the National Register of Historic Places.

 X
Yes No

Comments:

Nov. 17 '77 Helen Edniston
Date Signature

WASO-166
(August 1971)

U. S. DEPARTMENT OF THE INTERIOR
NATIONAL PARK SERVICE

DATE 8-25-78

TELEPHONE REPORT

TIME OF CALL

12:15

AM

PM

1. CALL TO: FROM (Name)

2. ADDRESS (Tel. No. if needed)

Mike Shurin

Ack - SHPO office

3. SUBJECT, PROJECT NO., ETC.

Inoy Gordon House

4. DETAILS OF DISCUSSION

I have houses circled on
map, which one is correct? ~~It~~
UTM doesn't fit either.

11/2/78 call to SANDRA Thompson

She will check on map info requested by P. Lemon.

B. Franck

NAME OF PERSON PLACING/RECEIVING CALL

Pi Lemon

TITLE

clerk

OFFICE

control

ENTRIES IN THE NATIONAL REGISTER

STATE ARKANSAS

Date Entered DEC 1 1978

<u>Name</u>	<u>Location</u>
Gordon, Troy, House	Fayetteville Washington County
Clark County Courthouse	Arkadelphia Clark County
Washington County Jail	Fayetteville Washington County
Womack-Parker House	Nashville Howard County
Battery C Site	Phillips County
Holt, Flavius, House	Nashville Howard County
Massey Hotel	Bentonville Benton County
Medical Arts Building	Hot Springs Garland County

Also Notified

Honorable Dale Bumpers
Honorable Kaneaster Hodges, Jr.
Honorable John P. Hammerschmidt
Honorable Ray Thornton
Honorable Bill Alexander

State Historic Preservation Officer
Ms. Anne Bartley
Acting Director
Arkansas Historic Preservation Program
Suite 500, Continental Building
Markham and Main Streets
Little Rock, Arkansas 72201

NATIONAL REGISTER DATA SHEET

① NAME as it appears on federal register: Gordon, Troy, House
 ② OTHER NAMES: Old Anderson Farm
 ③ date of entry: DEC 1 1978
 ④ county code: 143

⑤ LOCATION street & number: 9 E. Township Rd.
 city / town: Fayetteville
 vicinity of: _____
 state: AR
 county: Washington
 ⑥ NPS REGION: SW

⑦ OWNER PRIVATE STATE MUNICIPAL COUNTY MULTIPLE FEDERAL (agency name)
 ⑧ ADMINISTRATOR: _____

⑨ EXISTING SURVEYS HABS HAER NHL
 ⑩ FUNDED? YES NO
 ⑪ CONGRESS. DISTRICT: 3rd
 ⑫ SOURCE of NOMINATION: STATE FEDERAL

⑬ WITHIN NATIONAL REGISTER HISTORIC DISTRICT? YES, NAME: _____ NO
 ⑭ WITHIN NATIONAL HISTORIC LANDMARK? YES, NAME: _____ NO
 ⑮ ACREAGE: _____
 if state who prepared form?
 Helen Edminston
 LOCAL PRIVATE ORGANIZATION

⑯ CONDITION
 excellent deteriorated altered original site
 good ruins unaltered moved
 fair unexposed reconstructed unknown
 unexcavated excavated
 ⑰ features:
 INTERIOR SUBSTANTIALLY INTACT-1 SUBSTANTIALLY INTACT-2 SUBSTANTIALLY INTACT-3
 NOT INTACT-0 NOT INTACT-0 NOT INTACT-0
 UNKNOWN-4 UNKNOWN-5 UNKNOWN-6
 NOT APPLICABLE-7 NOT APPLICABLE-8 NOT APPLICABLE-9
 EXTERIOR NOT APPLICABLE-7 NOT APPLICABLE-8 NOT APPLICABLE-9
 ENVIRONS NOT APPLICABLE-9

⑱ ACCESS YES-Restricted YES-Unrestricted No Access Unknown
 ⑲ ADAPTIVE USE YES NO
 ⑳ SAVED? YES
 IS PROPERTY A HISTORIC DISTRICT? yes no

㉑ AREAS OF SIGNIFICANCE:
 ARCHEOLOGY-prehistoric-2 COMMERCE-6 ENGINEERING-11 LANDSCAPE ARCH.-15 POLITICS/GOVT.-21 RECREATION-28
 ARCHEOLOGY-historic-1 COMMUNICATIONS-7 ENTERTAINMENT-26 LAW-16 RELIGION-22 SETTLEMENT-29
 AGRICULTURE-3 CONSERVATION-8 EXPLORATION-12 LITERATURE-17 SCIENCE-23 URBAN PLANNING-31
 ARCHITECTURE-4 ECONOMICS-9 HEALTH-27 MILITARY-18 SOCIAL/HUMANITARIAN-24 OTHER (SPECIFY) _____
 ART-5 EDUCATION-10 INDUSTRY-13 MUSIC-19 SOCIAL/CULTURAL-30
 INVENTION-14 PHILOSOPHY-20 TRANSPORTATION-25
 ㉒ CLAIMS: explain
 'first'
 'oldest'
 'only'

㉓ functions
 WHEN HISTORICALLY SIGNIFICANT:
 CURRENTLY:
 ㉔ dates of initial construction:
 major alterations:
 historic events:
 ㉕ ETHNIC GROUP ASSOCIATION

㉖ architectural style(s):
 ㉗ architect:
 ㉘ master builder:
 ㉙ engineer:

㉚ landscape architect / garden designer:
 ㉛ interior decorator:
 ㉜ artist:
 ㉝ artisan:
 ㉞ builder/contractor:

㉟ NAMES give role & date
 PERSONAL:
 EVENTS:
 INSTITUTIONAL:

㊱ NATIONAL REGISTER WRITE-UP