

PH0685-255

UNITED STATES DEPARTMENT OF THE INTERIOR
NATIONAL PARK SERVICE

FOR NPS USE ONLY
RECEIVED OCT 10 1978
DATE ENTERED NOV 21 1978

NATIONAL REGISTER OF HISTORIC PLACES
INVENTORY -- NOMINATION FORM

SEE INSTRUCTIONS IN HOW TO COMPLETE NATIONAL REGISTER FORMS
TYPE ALL ENTRIES -- COMPLETE APPLICABLE SECTIONS

1 NAME

HISTORIC
ALBERT PIKE HOTEL
AND/OR COMMON

2 LOCATION

STREET & NUMBER
Seventh and Scott
CITY, TOWN
Little Rock
STATE
Arkansas
VICINITY OF
Second
COUNTY
Pulaski
CODE
05
CONGRESSIONAL DISTRICT
Second
CODE
119

3 CLASSIFICATION

CATEGORY	OWNERSHIP	STATUS	PRESENT USE
<input type="checkbox"/> DISTRICT	<input type="checkbox"/> PUBLIC	<input checked="" type="checkbox"/> OCCUPIED	<input type="checkbox"/> AGRICULTURE
<input checked="" type="checkbox"/> BUILDING(S)	<input checked="" type="checkbox"/> PRIVATE	<input type="checkbox"/> UNOCCUPIED	<input type="checkbox"/> MUSEUM
<input type="checkbox"/> STRUCTURE	<input type="checkbox"/> BOTH	<input type="checkbox"/> WORK IN PROGRESS	<input type="checkbox"/> COMMERCIAL
<input type="checkbox"/> SITE	PUBLIC ACQUISITION	ACCESSIBLE	<input type="checkbox"/> EDUCATIONAL
<input type="checkbox"/> OBJECT	<input type="checkbox"/> IN PROCESS	<input checked="" type="checkbox"/> YES: RESTRICTED	<input type="checkbox"/> ENTERTAINMENT
	<input type="checkbox"/> BEING CONSIDERED	<input type="checkbox"/> YES: UNRESTRICTED	<input type="checkbox"/> GOVERNMENT
		<input type="checkbox"/> NO	<input type="checkbox"/> INDUSTRIAL
			<input type="checkbox"/> MILITARY
			<input checked="" type="checkbox"/> OTHER:

4 OWNER OF PROPERTY

NAME
Second Baptist Church
STREET & NUMBER
Eighth and Scott
CITY, TOWN
Little Rock
STATE
Arkansas
VICINITY OF

5 LOCATION OF LEGAL DESCRIPTION

COURTHOUSE,
REGISTRY OF DEEDS, ETC.
Circuit Clerk's Office
STREET & NUMBER
Pulaski County Courthouse
CITY, TOWN
Little Rock
STATE
Arkansas

6 REPRESENTATION IN EXISTING SURVEYS

TITLE
DATE
DEPOSITORY FOR SURVEY RECORDS
CITY, TOWN
STATE
_FEDERAL _STATE _COUNTY _LOCAL

7 DESCRIPTION

CONDITION

EXCELLENT
 GOOD
 FAIR

DETERIORATED
 RUINS
 UNEXPOSED

CHECK ONE

UNALTERED
 ALTERED

CHECK ONE

ORIGINAL SITE
 MOVED DATE _____

DESCRIBE THE PRESENT AND ORIGINAL (IF KNOWN) PHYSICAL APPEARANCE

The 175-room Albert Pike Hotel was erected in 1929. It was designed by architect, Eugene John Stern, in partnership with George R. Mann, architect of the Arkansas State Capitol Building. The hotel is built in the Italian-Spanish Revival style of architecture and cost approximately \$1,000,000 to construct.

The basic floor plan is U-shaped. The two main wings, eight stories in height, protrude to help enclose an open court extending above the first two stories. The two eight-story wings are connected by a ten-story section. Topping the structure are two towers, which house the elevator machinery, set at either end of the roof on the east elevation. On the north and south elevations and on the facade of the two wings are decorated pediments which extend approximately five feet above the roofline. The flat roof features sloping tile eaves.

The facade of the Albert Pike Hotel is marked by a "cloister-type" porch. The multi-lite, triple-arched windows are flanked by the main entries. Located above these entries are terra-cotta medallions, each featuring a heraldic shield with the initials "AP." Other windows on the first floor facade are decorative in their utilization of cast stone. Windows are rectangular with simple trim above the second-story line. The tile eaves of the roof above the cloister porch are supported by ornamental brackets with pediments in between.

Adjoining the hotel building on the east elevation is a two-story garage. This structure also employs the use of the tile roof.

The interior of the first two floors is almost entirely original and is in an excellent state of preservation. The elaborate interior design includes detailed stenciling, leaded and stained-glass windows, extensive decorative tile and iron work and intricate light fixtures. Of special note is the coffered ceiling in the large main lobby. Octagonal-shaped panels surround small diamond-shaped panels with pendants. The multi-colored patterns (between the raised plaster moldings) were applied with paint using separate stencils for each color. These designs exemplify a type of decoration popular in the second half of the nineteenth century and early twentieth. Of special note are the wood-paneled ceilings in the north hallway. These ceilings feature painted diamond panels projecting from the rich-grained wood.

Brass-paneled elevator doors are set into glazed tile walls. Ornately designed glazed tile is found frequently in the decoration of the interiors. Mosaic tile floors are found throughout the first floor. Another feature of note is the landing on the stairway to the mezzanine which is marked by a solid railing with two heraldic medallions set among intricate designs.

UNITED STATES DEPARTMENT OF THE INTERIOR
NATIONAL PARK SERVICE

**NATIONAL REGISTER OF HISTORIC PLACES
INVENTORY -- NOMINATION FORM**

FOR NPS USE ONLY
RECEIVED OCT 10 1978
DATE ENTERED NOV 21 1978

CONTINUATION SHEET

ITEM NUMBER 7 PAGE 1

The Albert Pike Hotel has undergone no major changes since its construction. In the late 1960's, a two-story modern addition of rooms was constructed on the south elevation, but did not alter the basic structure of the main building.

The Albert Pike Hotel has been an important landmark in Little Rock since its construction. The hotel is now owned by the Second Baptist Church and administered by them as a residence hotel. This is an appropriate adaptive use which not only keeps the hotel in excellent condition, but also contributes to the remembrance of an era in which the Albert Pike Hotel was a center of affluence.

8 SIGNIFICANCE

MAJOR HISTORICAL ARCHITECTURAL RESEARCH

PERIOD	AREAS OF SIGNIFICANCE -- CHECK AND JUSTIFY BELOW				
<input type="checkbox"/> PREHISTORIC	<input type="checkbox"/> ARCHEOLOGY-PREHISTORIC	<input type="checkbox"/> COMMUNITY PLANNING	<input type="checkbox"/> LANDSCAPE ARCHITECTURE	<input type="checkbox"/> RELIGION	
<input type="checkbox"/> 1400-1499	<input type="checkbox"/> ARCHEOLOGY-HISTORIC	<input type="checkbox"/> CONSERVATION	<input type="checkbox"/> LAW	<input type="checkbox"/> SCIENCE	
<input type="checkbox"/> 1500-1599	<input type="checkbox"/> AGRICULTURE	<input type="checkbox"/> ECONOMICS	<input type="checkbox"/> LITERATURE	<input type="checkbox"/> SCULPTURE	
<input type="checkbox"/> 1600-1699	<input checked="" type="checkbox"/> ARCHITECTURE	<input type="checkbox"/> EDUCATION	<input type="checkbox"/> MILITARY	<input type="checkbox"/> SOCIAL/HUMANITARIAN	
<input type="checkbox"/> 1700-1799	<input type="checkbox"/> ART	<input type="checkbox"/> ENGINEERING	<input type="checkbox"/> MUSIC	<input type="checkbox"/> THEATER	
<input type="checkbox"/> 1800-1899	<input type="checkbox"/> COMMERCE	<input checked="" type="checkbox"/> EXPLORATION/SETTLEMENT	<input type="checkbox"/> PHILOSOPHY	<input type="checkbox"/> TRANSPORTATION	
<input checked="" type="checkbox"/> 1900-	<input type="checkbox"/> COMMUNICATIONS	<input type="checkbox"/> INDUSTRY	<input type="checkbox"/> POLITICS/GOVERNMENT	<input type="checkbox"/> OTHER (SPECIFY)	
		<input type="checkbox"/> INVENTION			

SPECIFIC DATES _____ BUILDER/ARCHITECT Eugene John Stern & George R. Mann

STATEMENT OF SIGNIFICANCE

The one hundred and seventy-five room Albert Pike Hotel was constructed in 1929 at an approximate cost of \$1,000,000. The Albert Pike Hotel reflects "the affluent decade," the 1920's, in its elaborateness and richness of design. The nineteen-twenties was a decade of great prosperity, as reflected by the garishness of architecture. The hotel is built in the Italian-Spanish Revival style, made popular in this era by the influence of California. This style is identified by arches, terra-cotta work, natural-finish exposed beams and tiled roofs. The interiors, also reflective of this style, feature elaborate stenciling, leaded and stained-glass windows and extensive decorative tile and iron work. The Albert Pike Hotel is Little Rock's only remaining major example of the Italian-Spanish Revival style of architecture.

Though only indirectly related to the building itself, the significance of the site on which the Albert Pike Hotel was built is quite impressive. The site and an earlier house located on it played important roles in nineteenth-century Arkansas, both before and after Arkansas achieved statehood. The block in which the Albert Pike Hotel is located was occupied by a house built in 1827 for Robert Crittenden, Secretary of Arkansas Territory. The Crittenden House was one of the first brick residences to be constructed in Little Rock. Shortly after his expensive house was completed, Crittenden came out on the short end of a political battle and was removed from his office. This loss of salary coupled with the expense of his house drove him close to bankruptcy. He attempted to trade the house for ten section of undeveloped land, hoping that the house would become the Territorial Capitol, but this was vetoed by Governor John Pope in 1834. When Crittenden died in 1834, his mortgage was foreclosed and the house was sold to Judge Benjamin Johnson. The Johnson heirs sold it to Dr. E. V. Dewell, whose wife was a great niece of Mrs. Crittenden. Dr. Dewell sold it to Governor James P. Eagle and it became the official governor's residence (1889-1893). The Crittenden House was razed in 1920, nine years before the Albert Pike Hotel was built on the site. Still another feature is also reflective of nineteenth-century Arkansas; this feature is the hotel's name. When plans for the hotel began, it was decided to call it the "Albert Pike Hotel" after one of Arkansas' leading historical figures. Pike, a many-talented man, left his native Massachusetts and arrived in Arkansas in 1832. From then until he left Arkansas in 1868, his life and endeavors left their mark on the history of the state. During the early years of Pike's life in Arkansas, he achieved renown as teacher, attorney, and newspaperman. Later he gained admission to the Bar of the United States Supreme Court, represented the Choctaw Indians in treaty disputes with the United States government, served as brigadier general in the Confederate army, and sat as a member on the Arkansas Supreme Court.

9 MAJOR BIBLIOGRAPHICAL REFERENCES

- Arkansas Gazette. May 23, 1928.
- Arkansas Gazette. October 31, 1971.
- Herndon, Dallas T. Centennial History of Arkansas. Little Rock: S. J. Clarke Publishing Company, 1922.
- Quapaw Quarter Chronicle, May/June 1974.

10 GEOGRAPHICAL DATA

ACREAGE OF NOMINATED PROPERTY Less than 1 acre.

QUADRANGLE NAME _____ QUADRANGLE SCALE _____

UTM REFERENCES

A	1,5	5,6,6,8,4,0	3,8,4,4,4,5,0	B			
	ZONE	EASTING	NORTHING		ZONE	EASTING	NORTHING
C				D			
E				F			
G				H			

VERBAL BOUNDARY DESCRIPTION

LIST ALL STATES AND COUNTIES FOR PROPERTIES OVERLAPPING STATE OR COUNTY BOUNDARIES

STATE	CODE	COUNTY	CODE
STATE	CODE	COUNTY	CODE

11 FORM PREPARED BY

NAME / TITLE
Sandra Taylor Smith, National Register Section

ORGANIZATION
Arkansas Historic Preservation Program

STREET & NUMBER
Suite 500, Continental Bldg., Main at Markham Sts.

CITY OR TOWN
Little Rock,

DATE
9/27/78

TELEPHONE
501-371-2763

STATE
Arkansas 72201

12 STATE HISTORIC PRESERVATION OFFICER CERTIFICATION

THE EVALUATED SIGNIFICANCE OF THIS PROPERTY WITHIN THE STATE IS:

NATIONAL _____ STATE _____ LOCAL X

As the designated State Historic Preservation Officer for the National Historic Preservation Act of 1966 (Public Law 89-665), I hereby nominate this property for inclusion in the National Register and certify that it has been evaluated according to the criteria and procedures set forth by the National Park Service.

STATE HISTORIC PRESERVATION OFFICER SIGNATURE ANNE BARTLEY *Anne Bartley*

TITLE STATE HISTORIC PRESERVATION OFFICER DATE Sept. 27, 1978

FOR NPS USE ONLY

I HEREBY CERTIFY THAT THIS PROPERTY IS INCLUDED IN THE NATIONAL REGISTER

KEEPER OF THE NATIONAL REGISTER *William Lebovich* DATE *11/21/78*

ATTEST: *William Lebovich* DATE *Nov 20, 1978*

CHIEF OF REGISTRATION

UNITED STATES DEPARTMENT OF THE INTERIOR
NATIONAL PARK SERVICE

**NATIONAL REGISTER OF HISTORIC PLACES
INVENTORY -- NOMINATION FORM**

FOR NPS USE ONLY

RECEIVED OCT 10 1978

DATE ENTERED

NOV 21 1978

CONTINUATION SHEET

ITEM NUMBER 8 PAGE 1

The main significance of the Albert Pike Hotel, though, lies not in the site on which it stands nor in the man for whom it was named; rather the real significance lies in its vivid reflections of a bygone time and an architecture appropriate to that time. The Albert Pike was built in the year of the great crash, but as near as crash and depression were, the time was still the "Roaring Twenties" when the hotel was built. It was still a time of spending, speculation, and naive economic optimism. The lavishness of the hotel's architecture is a kind of social art reflecting that time of high living so soon to end. The hotel's status as a contemporary structure was short-lived, for the coming of the depression in the thirties soon gave it the aura of a monument to the past.

And so the hotel has stood through four and a half decades in its grand and monumental reflection of the Twenties. In 1971 the Second Baptist Church of Little Rock bought the Albert Pike for \$740,000 and made it into a residence hotel. But, it is not the hotel's function which is important, rather it is the splendid appearance of the structure which gives it its architectural and historical significance.

Property Albert Pike Hotel

State Arkansas

Working Number 10.14.75.1814

78000625

TECHNICAL

Photos 6

Maps 1

2 cont. sheets (#7,8)

CONTROL

OK pl
10.20.75

Does not quite meet the 50 year criteria (built 1929).

The building is really not significant for Exploratory Settlement, but it looks good architecturally, although I'm not familiar with this style described as Italian - [over] ->

HISTORIAN

Accept
E. Smith
12-4-75

ARCHITECTURAL HISTORIAN

Although a handsome bldg, I do not feel that it warrants waiving 50yr. criteria. (Return)
The statement of significance is not that strong H. J. Paul 12/9/75

CONF.

and architecturally the hotel is not all that unusual.

ARCHEOLOGIST

OTHER

HAER

Inventory

Review

Not threatened -
called State 2/4/76

REVIEW UNIT CHIEF

CONF.
does not meet 50yr. criteria

BRANCH CHIEF

KEEPER

National Register Write-up

Send-back 2.5.76

Entered

Federal Register Entry

Re-submit 10.10.78

INT:2106-74

Property *Little Rock Hotel*

Working Number *1018*

State *Arkansas*

CONTROL

TECHNICAL

Photos *5*

Maps *1*

Spanish Revival. I'm inclined to conclude that the hotel architecturally probably is of exceptional importance for Little Rock and therefore we should accept it.

ARCHITECTURAL

OTHER

HARR

Inventory

Review

REVIEW UNIT CHIEF

CONF.

See not next page

*Not transferred
Called State 9/1/20*

BRANCH CHIEF

KEEPER

Entered

Send-back 2.27.28

National Register Write-up

Re-submit 10.10.28

Federal Register Entry

Property

Pike, Albert, Hotel

2nd Control

State

Rok.

Working Number

10.14.75.1814

78000625

TECHNICAL

Photos

6

Maps

1

CONTROL

OK 10.12.78

Architecturally significant hotel. - Accept now rather than wait 2 months) -

HISTORIAN

Accept
W.R. Luce
11.9/78

Resubmitted since now (or soon) 50 yrs old. Spanish-revival influenced hotel - some exterior Baroque detailing with fine interior detail in Spanish Motif. - Accept

ARCHITECTURAL HISTORIAN

accept
brabham
11.3.78

ARCHEOLOGIST

OTHER

HAER

Inventory _____

Review _____

Build 1929 - resubmitted now because owner seeks grants.

REVIEW UNIT CHIEF

Accept
Lebovich

11/20/78

significant as example of hotel architecture of early 20thC with exaggerated Spanish Renaissance detail, etc.

BRANCH CHIEF

KEEPER

Accepted
11/21/78

National Register Write-up

2-6-79

Send-back

Re-submit

Entered

NOV 21 1978

Federal Register Entry

INT:2106-74



1. ALBERT PIKE HOTEL
PULASKI COUNTY, ARKANSAS
FACADE - VIEWED FROM THE NORTH WEST

NOV 21 1978

Form No. 10-301a
(Rev. 10-74)

UNITED STATES DEPARTMENT OF THE INTERIOR
NATIONAL PARK SERVICE

**NATIONAL REGISTER OF HISTORIC PLACES
PROPERTY PHOTOGRAPH FORM**

FOR NPS USE ONLY

RECEIVED OCT 14 1975

DATE ENTERED NOV 21 1978

SEE INSTRUCTIONS IN *HOW TO COMPLETE NATIONAL REGISTER FORMS*
TYPE ALL ENTRIES -- ENCLOSE WITH PHOTOGRAPH

1 NAME

HISTORIC

ALBERT PIKE HOTEL

AND/OR COMMON

2 LOCATION

CITY, TOWN

LITTLE ROCK

___ VICINITY OF

COUNTY

PULASKI

STATE

ARKANSAS

3 PHOTO REFERENCE

PHOTO CREDIT SANDRA TAYLOR

DATE OF PHOTO 1975

NEGATIVE FILED AT ARKANSAS HISTORIC PRESERVATION PROGRAM

4 IDENTIFICATION

DESCRIBE VIEW, DIRECTION, ETC. IF DISTRICT, GIVE BUILDING NAME & STREET

FACADE, VIEWED FROM THE NORTHWEST

PHOTO NO

1



2. ALBERT PIKE HOTEL
PULASKI COUNTY, ARKANSAS
"CLOISTER-TYPE" PORCH ON FACADE

NOV 21 1978

Form No. 10-301a
(Rev. 10-74)

UNITED STATES DEPARTMENT OF THE INTERIOR
NATIONAL PARK SERVICE

**NATIONAL REGISTER OF HISTORIC PLACES
PROPERTY PHOTOGRAPH FORM**

FOR NPS USE ONLY

RECEIVED OCT 14 1975

NOV 21 1978

DATE ENTERED

SEE INSTRUCTIONS IN *HOW TO COMPLETE NATIONAL REGISTER FORMS*
TYPE ALL ENTRIES -- ENCLOSE WITH PHOTOGRAPH

1 NAME

HISTORIC

ALBERT PIKE HOTEL

AND/OR COMMON

2 LOCATION

CITY, TOWN

LITTLE ROCK

____ VICINITY OF

COUNTY

PULASKI

STATE

ARKANSAS

3 PHOTO REFERENCE

PHOTO CREDIT SANDRA TAYLOR

DATE OF PHOTO 1975

NEGATIVE FILED AT ARKANSAS HISTORIC PRESERVATION PROGRAM

4 IDENTIFICATION

DESCRIBE VIEW, DIRECTION, ETC. IF DISTRICT, GIVE BUILDING NAME & STREET

"CLOISTER-TYPE" PORCH ON FACADE

PHOTO NO

2



3. ALBERT PIKE HOTEL
PULASKI COUNTY, ARKANSAS
Landing on stairway to mezzanine

NOV 21 1978

Form No. 10-301a
(Rev. 10-74)

UNITED STATES DEPARTMENT OF THE INTERIOR
NATIONAL PARK SERVICE

**NATIONAL REGISTER OF HISTORIC PLACES
PROPERTY PHOTOGRAPH FORM**

FOR NPS USE ONLY

RECEIVED OCT 14 1975

DATE ENTERED NOV 21 1978

SEE INSTRUCTIONS IN *HOW TO COMPLETE NATIONAL REGISTER FORMS*
TYPE ALL ENTRIES -- ENCLOSE WITH PHOTOGRAPH

1 NAME

HISTORIC ALBERT PIKE HOTEL

AND/OR COMMON

2 LOCATION

CITY, TOWN

LITTLE ROCK

___ VICINITY OF

COUNTY
PULASKI

STATE
ARKANSAS

3 PHOTO REFERENCE

PHOTO CREDIT SANDRA TAYLOR

DATE OF PHOTO 1975

NEGATIVE FILED AT ARKANSAS HISTORIC PRESERVATION PROGRAM

4 IDENTIFICATION

DESCRIBE VIEW, DIRECTION, ETC. IF DISTRICT, GIVE BUILDING NAME & STREET

LANDING ON STAIRWAY TO MEZZANINE

PHOTO NO

3



4. ALBERT PIKE HOTEL
PULASKI COUNTY, ARKANSAS
BRASS PANELED ELEVATOR DOOR SET INTO GLAZED TILE WALL

NOV 21 1978

Form No. 10-301a
(Rev. 10-74)

UNITED STATES DEPARTMENT OF THE INTERIOR
NATIONAL PARK SERVICE

**NATIONAL REGISTER OF HISTORIC PLACES
PROPERTY PHOTOGRAPH FORM**

FOR NPS USE ONLY

RECEIVED OCT 14 1975

DATE ENTERED

NOV 21 1978

SEE INSTRUCTIONS IN *HOW TO COMPLETE NATIONAL REGISTER FORMS*
TYPE ALL ENTRIES -- ENCLOSE WITH PHOTOGRAPH

1 NAME

HISTORIC

ALBERT PIKE HOTEL

AND/OR COMMON

2 LOCATION

CITY, TOWN

LITTLE ROCK

____ VICINITY OF

COUNTY
PULASKI

STATE
ARKANSAS

3 PHOTO REFERENCE

PHOTO CREDIT

SANDRA TAYLOR

DATE OF PHOTO

1975

NEGATIVE FILED AT

ARKANSAS HISTORIC PRESERVATION PROGRAM

4 IDENTIFICATION

DESCRIBE VIEW, DIRECTION, ETC. IF DISTRICT. GIVE BUILDING NAME & STREET

PHOTO NO

BRASS PANELED ELEVATOR DOOR SET INTO GLAZED TILE WALL

4



5. ALBERT PIKE HOTEL
PULASKI COUNTY, ARKANSAS
WOOD paneled ceilings in north hallway

NOV 21 1978

Form No. 10-301a
(Rev. 10-74)

UNITED STATES DEPARTMENT OF THE INTERIOR
NATIONAL PARK SERVICE

**NATIONAL REGISTER OF HISTORIC PLACES
PROPERTY PHOTOGRAPH FORM**

FOR NPS USE ONLY

RECEIVED OCT 14 1975

DATE ENTERED NOV 21 1978

SEE INSTRUCTIONS IN *HOW TO COMPLETE NATIONAL REGISTER FORMS*
TYPE ALL ENTRIES -- ENCLOSE WITH PHOTOGRAPH

1 NAME

HISTORIC ALBERT PIKE HOTEL

AND/OR COMMON

2 LOCATION

CITY, TOWN VICINITY OF COUNTY STATE
LITTLE ROCK PULASKI ARKANSAS

3 PHOTO REFERENCE

PHOTO CREDIT DATE OF PHOTO
SANDRA TAYLOR 1975

NEGATIVE FILED AT
ARKANSAS HISTORIC PRESERVATION PROGRAM

4 IDENTIFICATION

DESCRIBE VIEW, DIRECTION, ETC. IF DISTRICT, GIVE BUILDING NAME & STREET
WOOD paneled ceilings in north hallway

PHOTO NO

5



6. ALBERT PIKE HOTEL
PULASKI COUNTY, ARKANSAS
COFFERED CEILING IN MAIN LOBBY

NOV 21 1978

Form No. 10-301a
(Rev. 10-74)

UNITED STATES DEPARTMENT OF THE INTERIOR
NATIONAL PARK SERVICE

**NATIONAL REGISTER OF HISTORIC PLACES
PROPERTY PHOTOGRAPH FORM**

FOR NPS USE ONLY

RECEIVED OCT 14 1975

DATE ENTERED NOV 21 1978

SEE INSTRUCTIONS IN *HOW TO COMPLETE NATIONAL REGISTER FORMS*
TYPE ALL ENTRIES -- ENCLOSE WITH PHOTOGRAPH

1 NAME

HISTORIC

ALBERT PIKE HOTEL

AND/OR COMMON

2 LOCATION

CITY, TOWN

LITTLE ROCK

___ VICINITY OF

COUNTY

PULASKI

STATE

ARKANSAS

3 PHOTO REFERENCE

PHOTO CREDIT

SANDRA TAYLOR

DATE OF PHOTO

1975

NEGATIVE FILED AT

ARKANSAS HISTORIC PRESERVATION PROGRAM

4 IDENTIFICATION

DESCRIBE VIEW, DIRECTION, ETC. IF DISTRICT, GIVE BUILDING NAME & STREET

COFFERED CEILING IN MAIN LOBBY

PHOTO NO

6

UNITED STATES DEPARTMENT OF THE INTERIOR
NATIONAL PARK SERVICE

**NATIONAL REGISTER OF HISTORIC PLACES
PROPERTY MAP FORM**

FOR NPS USE ONLY

RECEIVED OCT 14 1975

DATE ENTERED NOV 21 1978

SEE INSTRUCTIONS IN *HOW TO COMPLETE NATIONAL REGISTER FORMS*
TYPE ALL ENTRIES -- ENCLOSE WITH MAP

1 NAME

HISTORIC

ALBERT PIKE HOTEL

AND/OR COMMON

2 LOCATION

CITY, TOWN

LITTLE ROCK

___ VICINITY OF

COUNTY

PULASKI

STATE

ARKANSAS

3 MAP REFERENCE

SOURCE

UNITED STATES GEOLOGICAL SURVEY

SCALE

1:2400

DATE

1961 (PHOTO REVISED 1970)

4 REQUIREMENTS

TO BE INCLUDED ON ALL MAPS

1. PROPERTY BOUNDARIES
2. NORTH ARROW
3. UTM REFERENCES

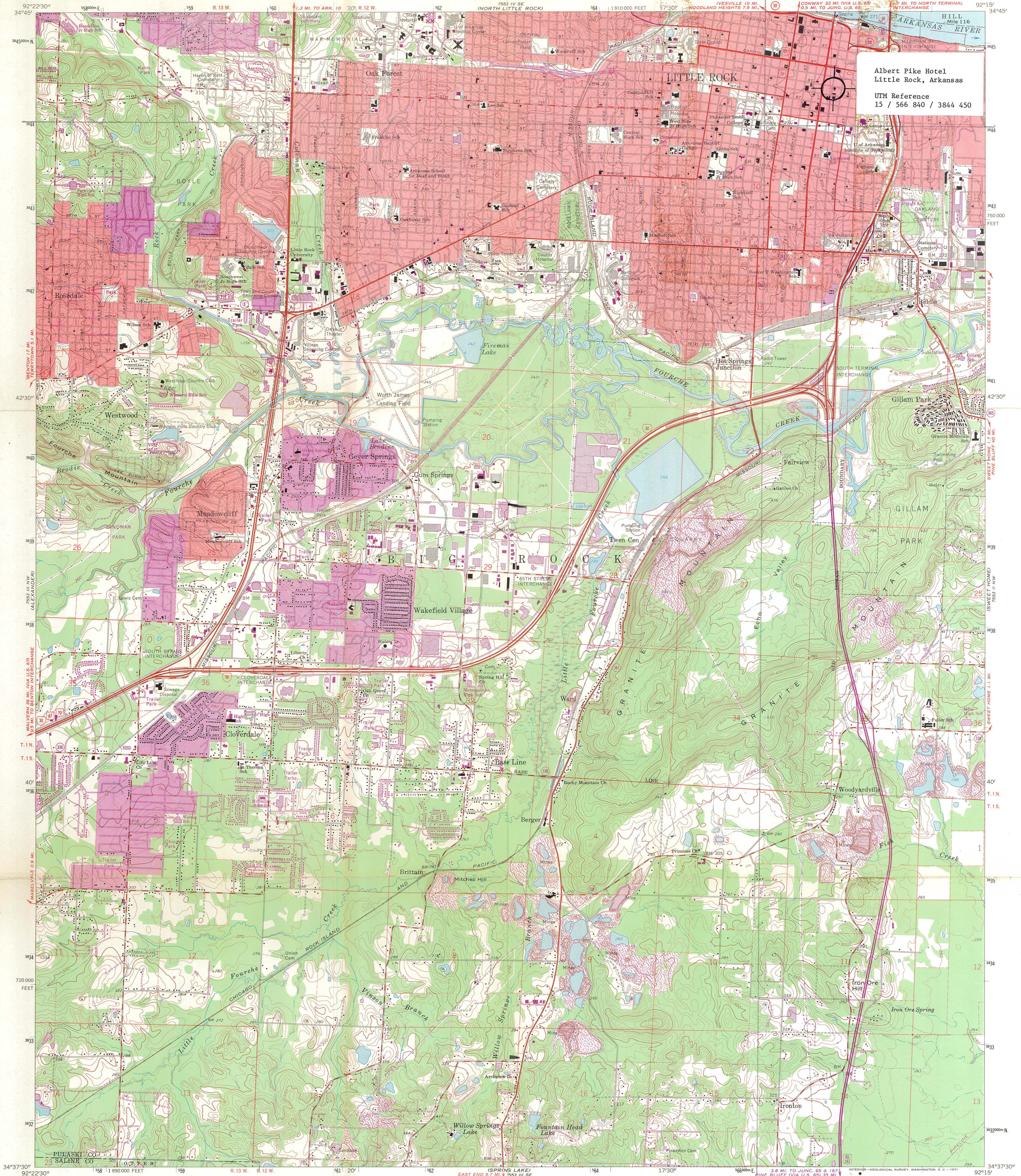

Albert Pike Hotel
Little Rock, Arkansas
UTM Reference
15 / 566 840 / 3844 450

Mapped, edited, and published by the Geological Survey
Control by USGS and USC&GS
Topography by photogrammetric methods from aerial photographs taken 1960. Field checked 1961
Polyconic projection. 1927 North American datum
10,000-foot grid based on Arkansas coordinate system, south zone
1000-meter Universal Transverse Mercator grid ticks,
zone 15, shown in blue
Red tint indicates areas in which only landmark buildings are shown
Fine red dashed lines indicate selected fence and field lines where
generally visible on aerial photographs. This information is unchecked
Revisions shown in purple compiled from aerial photographs
taken 1970. This information not field checked
Purple tint indicates extension of urban areas

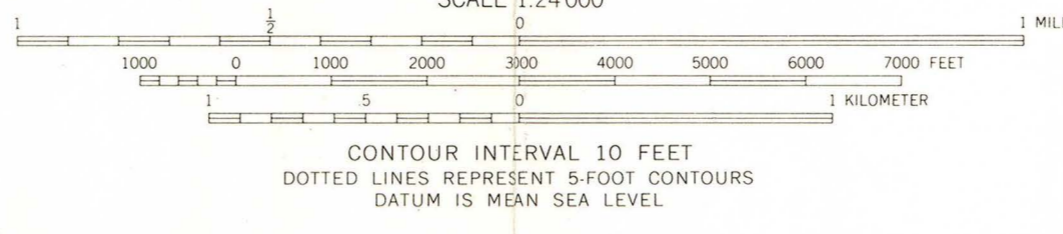
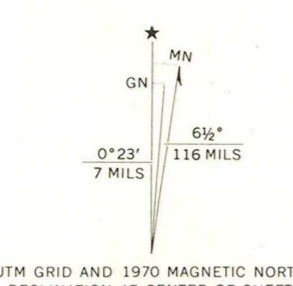

THIS MAP COMPLIES WITH NATIONAL MAP ACCURACY STANDARDS
FOR SALE BY U.S. GEOLOGICAL SURVEY, DENVER, COLORADO 80225, OR WASHINGTON, D. C. 20242
AND BY THE ARKANSAS GEOLOGICAL COMMISSION, LITTLE ROCK, ARKANSAS 72201
A FOLDER DESCRIBING TOPOGRAPHIC MAPS AND SYMBOLS IS AVAILABLE ON REQUEST

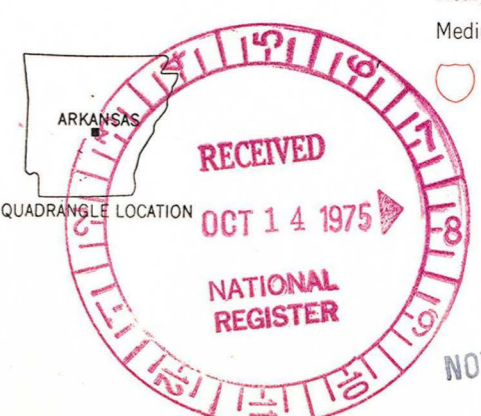
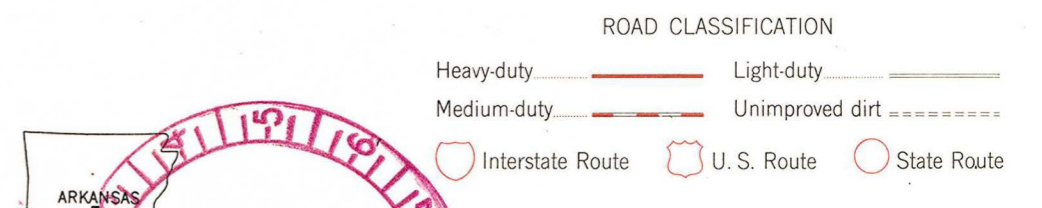

LITTLE ROCK, ARK.
NE/4 ALEXANDER 15' QUADRANGLE
N3437.5 - W9215/7.5

1961
PHOTOREVISED 1970
AMS 7553 III NE-SERIES V884

Jandl
1/30/76
COLE
1/30/76

FEB 5 1976

H34-PR

Ms. Anne Bartley
Acting Director, Department of Natural
and Cultural Heritage
The Old State House
300 West Markham
Little Rock, Arkansas 72201

Dear Ms. Bartley:

After careful consideration, we are returning your nomination for the Albert Pike Hotel in Little Rock as the building does not meet the 50-year requirement established under the National Register criteria for evaluation. While the hotel is an interesting building and representative of its time, we do not feel that it is of sufficient architectural or historical significance to warrant making an exception to the 50-year limit.

We are sure that you will agree that it is important to maintain the standards and criteria of the National Register, but we will be pleased to review the nomination again should you decide to resubmit it in the future.

Sincerely yours,

Charles A. Herrington (Sgd.)

Charles A. Herrington
Acting Keeper of the National Register

Enclosure

bcc: Regional Director
Southwest Region

Director's Reading File
PR

FNP: W JANDL:jln:1-30-76

~~BASIC~~ FILE RETAINED IN PR

SWR

JUL 26 1978

JUL

July 24, 1978



Ms. Anne Bartley
State Historic Preservation
Officer
Suite 500, Continental Bldg.
Markham & Main
Little Rock, AR 72201

Dear Ms. Bartley:

On behalf of the Albert Pike Residence Hotel, Inc., I would like to request that our nomination for the National Register of Historic Places be reconsidered. Our application was filed approximately two years ago.

It is our intention to make application for restoration funds as soon as this is approved. We respectfully request your attention to this matter as soon as possible. If there is any other information you need, please contact me.

Sincerely,

A handwritten signature in cursive that reads "Jim Maloch".

Jim Maloch

Associate Pastor: Administration

mp

cc: Dianna Kirk



"A Fresh Expression"

222 East 8th

Little Rock, Arkansas 72202

501/374-9284

Albert Pike Residence Hotel

Pre-School Day Care

After-School Child Care

Lake Nixon Day Camp & Outdoor Recreation



ARKANSAS HISTORIC PRESERVATION PROGRAM

Suite 500, Continental Building · Markham and Main · Little Rock, Arkansas 72201

Phone: (501) 371-2763

September 29, 1978

Dr. William Murtagh
Keeper of the National Register
Heritage Conservation
& Recreation Service
Department of the Interior
Washington, D. C. 20240

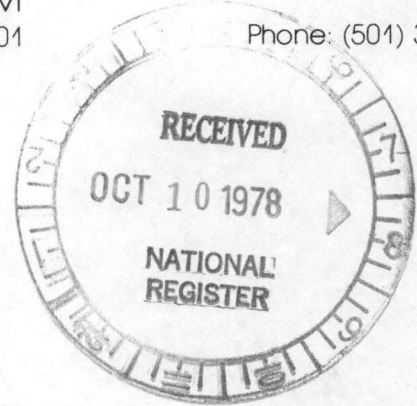

Dear Dr. Murtagh:

Enclosed you will find the nominations for the properties listed below, which have been approved by a majority vote of the Arkansas State Review Committee.

- | | |
|-------------------------------|--|
| ✓ Bedford Brown Bethell House | ✓ M. P. & G. Railroad |
| ✓ Bechle Homes | ✓ Bates House |
| ✓ McDonnell House | ✓ Newton County Academy |
| ✓ Boyle House | ✓ Dunham House (Information concerning its move) |
| ✓ Albert Pike Hotel | ✓ Faucette Building |
| ✓ Baker House | |
| ✓ Shotgun House, Texarkana | |

I hereby certify that the persons listed in Section 4 of the nominations are the legal owners of the properties.

Sincerely,

Anne Bartley
State Historic Preservation Officer

AB/lg

ENTRIES IN THE NATIONAL REGISTER

STATE ARKANSAS

Date Entered NOV 21 1978

<u>Name</u>	<u>Location</u>
Pike, Albert, Hotel	Little Rock Pulaski County

Also Notified

Honorable Dale Bumpers
Honorable Kaneaster Hodges, Jr.
Honorable James G. Tucker, Jr.

State Historic Preservation Officer
Ms. Anne Bartley
Acting Director
Arkansas Historic Preservation Program
Suite 500, Continental Building
Markham and Main Streets
Little Rock, Arkansas 72201