

PH 0506826

DATA SHEET

UNITED STATES DEPARTMENT OF THE INTERIOR
NATIONAL PARK SERVICE

FOR NPS USE ONLY
RECEIVED NOV 14 1977
DATE ENTERED MAR 29 1978

NATIONAL REGISTER OF HISTORIC PLACES
INVENTORY -- NOMINATION FORM

SEE INSTRUCTIONS IN HOW TO COMPLETE NATIONAL REGISTER FORMS
TYPE ALL ENTRIES -- COMPLETE APPLICABLE SECTIONS

1 NAME

HISTORIC **
Wilson House

AND/OR COMMON
Wilson-Thurlby House

2 LOCATION

STREET & NUMBER 214 East 5th St.

CITY, TOWN Russellville

NOT FOR PUBLICATION
CONGRESSIONAL DISTRICT
Third

STATE Arkansas VICINITY OF CODE 05

COUNTY CODE
Pope 115

3 CLASSIFICATION

CATEGORY	OWNERSHIP	STATUS	PRESENT USE
<input type="checkbox"/> DISTRICT	<input type="checkbox"/> PUBLIC	<input checked="" type="checkbox"/> OCCUPIED	<input type="checkbox"/> AGRICULTURE
<input checked="" type="checkbox"/> BUILDING(S)	<input checked="" type="checkbox"/> PRIVATE	<input type="checkbox"/> UNOCCUPIED	<input type="checkbox"/> MUSEUM
<input type="checkbox"/> STRUCTURE	<input type="checkbox"/> BOTH	<input type="checkbox"/> WORK IN PROGRESS	<input type="checkbox"/> COMMERCIAL
<input type="checkbox"/> SITE	PUBLIC ACQUISITION	<input checked="" type="checkbox"/> ACCESSIBLE	<input type="checkbox"/> PARK
<input type="checkbox"/> OBJECT	<input type="checkbox"/> IN PROCESS	<input type="checkbox"/> YES: RESTRICTED	<input type="checkbox"/> EDUCATIONAL
	<input type="checkbox"/> BEING CONSIDERED	<input type="checkbox"/> YES: UNRESTRICTED	<input checked="" type="checkbox"/> PRIVATE RESIDENCE
		<input type="checkbox"/> NO	<input type="checkbox"/> ENTERTAINMENT
			<input type="checkbox"/> RELIGIOUS
			<input type="checkbox"/> GOVERNMENT
			<input type="checkbox"/> SCIENTIFIC
			<input type="checkbox"/> INDUSTRIAL
			<input type="checkbox"/> TRANSPORTATION
			<input type="checkbox"/> MILITARY
			<input type="checkbox"/> OTHER:

4 OWNER OF PROPERTY

NAME William Robert Thurlby and Camille Adams Thurlby

STREET & NUMBER 214 East 5th

CITY, TOWN Russellville

STATE Arkansas

5 LOCATION OF LEGAL DESCRIPTION

COURTHOUSE, REGISTRY OF DEEDS, ETC. Circuit Clerk's Office

STREET & NUMBER Pope County Courthouse

CITY, TOWN Russellville

STATE Arkansas

6 REPRESENTATION IN EXISTING SURVEYS

TITLE

DATE

FEDERAL STATE COUNTY LOCAL

DEPOSITORY FOR SURVEY RECORDS

CITY, TOWN

STATE

7 DESCRIPTION

CONDITION

EXCELLENT
 GOOD
 FAIR

DETERIORATED
 RUINS
 UNEXPOSED

CHECK ONE

UNALTERED
 ALTERED

CHECK ONE

ORIGINAL SITE
 MOVED DATE _____

DESCRIBE THE PRESENT AND ORIGINAL (IF KNOWN) PHYSICAL APPEARANCE

The Wilson-Kemp House was constructed in 1902-1903 in Russellville, Arkansas. This two storey, red brick home is noted for its massive front portico which is supported by two large, round columns with Doric capitals. This pair of columns extends from the second storey portico down to a foundation of locally quarried stone. The upper balcony extends across the front and around one half of the east side of the house. It is guarded by a wooden railing with square pitch-pine balusters, painted white.

The house sits on a beautiful corner lot surrounded by massive oak and elm trees which were planted in the early 1900's by the original owner, Judge R.B. Wilson. The sidewalk leading from the house to the street is of hand quarried stone hauled to the site by mule team and wagon. Original hitching posts of the same rock, capped by steel rings, stand to the east and north of the house.

A decorative brick wall surrounds the porch on the first floor level. Seven smaller columns support the porch. Access to the porches is provided by central entries on each storey accented by a transom and sidelights of beveled glass. An oval stained glass window enhances the beauty of the portico's center gable.

The back of the house is embellished by a two storey porch running the entire width of the house. Original ornamental woodwork and tongue and groove flooring still exist. Latticework screens the lower back porch. The original servants quarters, which was a two-room frame cottage, still stands at the back of the house.

The entrance features a massive center hall with built-in settee at the base of the stairs. The center hall is flanked by large rooms and a feeling of openness exists there due to ten foot doorways between the rooms. However, sliding wall panels permit privacy, when desired.

The original house had six upstairs bedrooms placed on either side of a long hall. When the house was sold in 1963, these were changed into two upstairs apartments. The present owner intends to return the house to a one-family dwelling. When the house was built, wall-to-wall carpeting, an innovation for 1903, was installed. A portion of this original carpet remains in the upstairs hall.

There are two fireplaces in the house. The living room fireplace is of decorative cast iron and features a central beveled mirror flanked by two small beveled mirrors. The second fireplace is constructed of geometrically arranged red tile.

The original well house remains attached to the southwest corner of the house. It is now being used as a den with the original brick walls exposed and the pump and cistern still useable and prominently displayed.

PERIOD	AREAS OF SIGNIFICANCE -- CHECK AND JUSTIFY BELOW			
<input type="checkbox"/> PREHISTORIC	<input type="checkbox"/> ARCHEOLOGY-PREHISTORIC	<input type="checkbox"/> COMMUNITY PLANNING	<input type="checkbox"/> LANDSCAPE ARCHITECTURE	<input type="checkbox"/> RELIGION
<input type="checkbox"/> 1400-1499	<input type="checkbox"/> ARCHEOLOGY-HISTORIC	<input type="checkbox"/> CONSERVATION	<input type="checkbox"/> LAW	<input type="checkbox"/> SCIENCE
<input type="checkbox"/> 1500-1599	<input type="checkbox"/> AGRICULTURE	<input type="checkbox"/> ECONOMICS	<input type="checkbox"/> LITERATURE	<input type="checkbox"/> SCULPTURE
<input type="checkbox"/> 1600-1699	<input checked="" type="checkbox"/> ARCHITECTURE	<input type="checkbox"/> EDUCATION	<input type="checkbox"/> MILITARY	<input type="checkbox"/> SOCIAL/HUMANITARIAN
<input type="checkbox"/> 1700-1799	<input checked="" type="checkbox"/> ART	<input type="checkbox"/> ENGINEERING	<input type="checkbox"/> MUSIC	<input type="checkbox"/> THEATER
<input type="checkbox"/> 1800-1899	<input type="checkbox"/> COMMERCE	<input type="checkbox"/> EXPLORATION/SETTLEMENT	<input type="checkbox"/> PHILOSOPHY	<input type="checkbox"/> TRANSPORTATION
<input checked="" type="checkbox"/> 1900-	<input type="checkbox"/> COMMUNICATIONS	<input type="checkbox"/> INDUSTRY	<input checked="" type="checkbox"/> POLITICS/GOVERNMENT	<input type="checkbox"/> OTHER (SPECIFY)
		<input type="checkbox"/> INVENTION		

SPECIFIC DATES

BUILDER/ARCHITECT

STATEMENT OF SIGNIFICANCE

R.B. Wilson, born May 26, 1850, in Tennessee, moved to Arkansas with his family and made a name for himself as a lawyer, circuit judge and planter. He became known throughout Arkansas for his many philanthropic endeavors at enhancing the cultural qualities of his adopted state. In 1878, while serving as Pope County Judge, he was instrumental in making the decision to move the County Seat from Dover to Russellville, a very controversial issue at that time.

Judge Wilson felt that women had suffered greatly as a result of the Civil War. This attitude prompted his gift of land for a U.D.C. Park in Russellville to the United Daughters of the Confederacy. It was his hope that this land could be made into a local recreational area. The judge, who died in 1928, was most instrumental in bringing Arkansas Tech to Russellville.

In 1902, Judge Wilson began construction of an imposing two-storey brick structure. Elaborate, even for a period of history renowned for architectural embellishments, it soon became an attraction. Judge and Mrs. R.B. Wilson and their five children moved into the house in 1903. The address was 408 Franklin Street and later would be changed to 214 East Fifth Street.

The exterior of the house remains unaltered since its early twentieth-century construction. The massive portico is supported by a pair of round Doric-capital columns. There are two-storey porches on the front and back of the house. The interior woodwork is of fine-grained pine with lovely heart of pine flooring.

The family of W.B. Wilson lived in the house until 1963, at which time a duplex was built on the grounds which formerly served as an orchard. At that time, Miss Adalissa Wilson and her brother R.B. Wilson, JR. moved into the duplex and sold the house to Mr. and Mrs. Lear Kemp. The Kemps remodeled the lower floor of the house and turned the upstairs into two apartments. In 1974, the Kemps left the home and it remained for sale until 1977. At that time, Dr. and Mrs. Robert Thurlby purchased it and intend to restore the house, as much as possible, to its original condition.

The Wilson-Kemp house with its two-storey massiveness, is one of the most architecturally interesting structures in Russellville. Built by a successful businessman about the turn of the century, the home illustrates the tastes of a financially important figure in Pope County's past.

9 MAJOR BIBLIOGRAPHICAL REFERENCES

Arkansas Gazette. April 22, 1973.
 Courier Democrat. August 21, 1963.
 Early History of Pope County. by David L. Vance
 Wilson, Mrs. R.B. Wilson Jr. personal interview at the Wilson-Kemp house, July, 1977

10 GEOGRAPHICAL DATA

ACREAGE OF NOMINATED PROPERTY less than one acre

UTM REFERENCES

A	1, 5	4 8 8 1 0 0	3 9 0 3 2 1 0	B			
	ZONE	EASTING	NORTHING		ZONE	EASTING	NORTHING
C				D			

VERBAL BOUNDARY DESCRIPTION

All of lots 1,2, and 3 and the north 40 feet of Lots 10,11,and 12, all in block 66, J.L. Shinn Addition, Russellville, Arkansas.

LIST ALL STATES AND COUNTIES FOR PROPERTIES OVERLAPPING STATE OR COUNTY BOUNDARIES

STATE	CODE	COUNTY	CODE

11 FORM PREPARED BY

NAME / TITLE

Mr. & Mrs. William Robert Thurlby

ORGANIZATION

DATE

September 14, 1977

STREET & NUMBER

214 East 5th Street

TELEPHONE

501-968-3280

CITY OR TOWN

Russellville

STATE

Arkansas

12 STATE HISTORIC PRESERVATION OFFICER CERTIFICATION

THE EVALUATED SIGNIFICANCE OF THIS PROPERTY WITHIN THE STATE IS:

NATIONAL

STATE

LOCAL

As the designated State Historic Preservation Officer for the National Historic Preservation Act of 1966 (Public Law 89-665), I hereby nominate this property for inclusion in the National Register and certify that it has been evaluated according to the criteria and procedures set forth by the National Park Service.

STATE HISTORIC PRESERVATION OFFICER SIGNATURE Anne Bartley

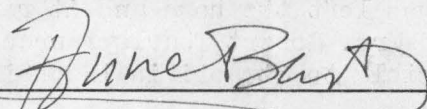

TITLE State Historic Preservation Officer

DATE 11-1-77

FOR NPS USE ONLY

I HEREBY CERTIFY THAT THIS PROPERTY IS INCLUDED IN THE NATIONAL REGISTER

DIRECTOR, OFFICE OF ARCHEOLOGY AND HISTORIC PRESERVATION
 ATTEST: Katherine D. Cole
 KEEPER OF THE NATIONAL REGISTER

DATE 3-29-78
 KEEPER OF THE NATIONAL REGISTER
 DATE 3-26-78

Property

Wilson House

Pope co.

78000618

State

Ark.

Working Number

11.14.77.1861

TECHNICAL

Photos

4

Maps

1

~~*date missing*~~

S. Taylor 2.21.

CONTROL

OK 11.15.77

HISTORIAN

*Accept
Franklin
2.7.78*

ARCHITECTURAL HISTORIAN

*accept
Bravham
12.22.77*

ARCHEOLOGIST

OTHER

HAER

Inventory _____

Review _____

REVIEW UNIT CHIEF

*Accept
Lobovick
2/15/78*

BRANCH CHIEF

KEEPER

*Approved
3/9/78*

National Register Write-up _____

Send-back _____

Entered *MAR 29 1978*

Federal Register Entry *5.2.78*

Re-submit _____

INT:2106-74



Wilson House

Russellville

Pope Co., Ark.

Deanna Kirk, 1978

AHPP

north facade

PROPERTY OF THE NATIONAL REGISTER

PROPERTY OF THE NATIONAL REGISTER

MAR 29 1978

UNITED STATES DEPARTMENT OF THE INTERIOR
NATIONAL PARK SERVICE

**NATIONAL REGISTER OF HISTORIC PLACES
PROPERTY PHOTOGRAPH FORM**

FOR NPS USE ONLY

RECEIVED NOV 14 1977

DATE ENTERED MAR 29 1978

SEE INSTRUCTIONS IN *HOW TO COMPLETE NATIONAL REGISTER FORMS*
TYPE ALL ENTRIES -- ENCLOSE WITH PHOTOGRAPH

1 NAME

HISTORIC

Wilson House

AND/OR COMMON

Wilson-Thurlby House

2 LOCATION

CITY, TOWN

Russellville

— VICINITY OF

COUNTY

Pope

STATE

Arkansas

3 PHOTO REFERENCE

PHOTO CREDIT

Dianna Kirk

DATE OF PHOTO

1976

NEGATIVE FILED AT

Arkansas Historic Preservation Program

4 IDENTIFICATION

DESCRIBE VIEW, DIRECTION, ETC. IF DISTRICT, GIVE BUILDING NAME & STREET

Viewed from the north

PHOTO NO.

144



Wilson House

Russellville

Pope Co., Ark.

Dianna Kirk, 1977

AHPP

northeast view

9

PROPERTY OF THE NATIONAL REGISTER

MAR 29 1978

UNITED STATES DEPARTMENT OF THE INTERIOR
NATIONAL PARK SERVICE

**NATIONAL REGISTER OF HISTORIC PLACES
PROPERTY PHOTOGRAPH FORM**

FOR NPS USE ONLY

RECEIVED

NOV 14 1977

DATE ENTERED

MAR 29 1978

SEE INSTRUCTIONS IN *HOW TO COMPLETE NATIONAL REGISTER FORMS*
TYPE ALL ENTRIES -- ENCLOSE WITH PHOTOGRAPH

1 NAME

HISTORIC

Wilson House

AND/OR COMMON

Wilson-Thurlby

2 LOCATION

CITY, TOWN

Russellville

___ VICINITY OF

COUNTY

Pope

STATE

Arkansas

3 PHOTO REFERENCE

PHOTO CREDIT Dianna Kirk

DATE OF PHOTO 1977

NEGATIVE FILED AT Arkansas Historic Preservation Program

4 IDENTIFICATION

DESCRIBE VIEW, DIRECTION, ETC. IF DISTRICT, GIVE BUILDING NAME & STREET

Northeast view

PHOTO NO.

2 24



Wilson House

Russellville

Pope Co., Ark.

Dianna Kirk, 1977

AHPP

South east view

3
PROPERTY OF THE NATIONAL REGISTER

MAR 29 1978

UNITED STATES DEPARTMENT OF THE INTERIOR
NATIONAL PARK SERVICE

**NATIONAL REGISTER OF HISTORIC PLACES
PROPERTY PHOTOGRAPH FORM**

FOR NPS USE ONLY

RECEIVED

NOV 14 1977

DATE ENTERED

MAR 29 1978

SEE INSTRUCTIONS IN *HOW TO COMPLETE NATIONAL REGISTER FORMS*
TYPE ALL ENTRIES -- ENCLOSE WITH PHOTOGRAPH

1 NAME

HISTORIC

Wilson House

AND/OR COMMON

Wilson-Thurlby House

2 LOCATION

CITY, TOWN

Russellville

___ VICINITY OF

COUNTY

Pope

STATE

Arkansas

3 PHOTO REFERENCE

PHOTO CREDIT

Dianna Kirk

DATE OF PHOTO

1977

NEGATIVE FILED AT

Arkansas Historic Preservation Program

4 IDENTIFICATION

DESCRIBE VIEW, DIRECTION, ETC. IF DISTRICT, GIVE BUILDING NAME & STREET

Southeast view

PHOTO NO.

399



MAR 29 1978

4

Wilson House

Russellville

Pope Co., Ark.

Dianna Kirk, 1977

AHPP

mantle, southeast parlor

PROPERTY OF THE NATIONAL REGISTER

UNITED STATES DEPARTMENT OF THE INTERIOR
NATIONAL PARK SERVICE

**NATIONAL REGISTER OF HISTORIC PLACES
PROPERTY PHOTOGRAPH FORM**

FOR NPS USE ONLY

RECEIVED **NOV 14 1977**

DATE ENTERED **MAR 29 1978**

SEE INSTRUCTIONS IN *HOW TO COMPLETE NATIONAL REGISTER FORMS*
TYPE ALL ENTRIES -- ENCLOSE WITH PHOTOGRAPH

1 NAME

HISTORIC

Wilson House

AND/OR COMMON

Wilson-Thurlby House

2 LOCATION

CITY, TOWN

Russellville

___ VICINITY OF

COUNTY

Pope

STATE

Arkansas

3 PHOTO REFERENCE

PHOTO CREDIT Dianna Kirk

DATE OF PHOTO 1977

NEGATIVE FILED AT Arkansas Historic Preservation Program

4 IDENTIFICATION

DESCRIBE VIEW, DIRECTION, ETC. IF DISTRICT, GIVE BUILDING NAME & STREET

Mantlepiece, southeast parlor

PHOTO NO.

474

UNITED STATES DEPARTMENT OF THE INTERIOR
NATIONAL PARK SERVICE

**NATIONAL REGISTER OF HISTORIC PLACES
PROPERTY MAP FORM**

FOR NPS USE ONLY

RECEIVED NOV 14 1977

DATE ENTERED MAR 29 1978

SEE INSTRUCTIONS IN *HOW TO COMPLETE NATIONAL REGISTER FORMS*
TYPE ALL ENTRIES -- ENCLOSE WITH MAP

1 NAME

HISTORIC

Wilson House

AND/OR COMMON

Wilson-Thurlby House

2 LOCATION

CITY, TOWN

Russellville

____ VICINITY OF

COUNTY

Pope

STATE

Arkansas

3 MAP REFERENCE

SOURCE U. S. Geological Survey, Russellville West Quadrangle

SCALE 1:24,000

DATE 1963

4 REQUIREMENTS

TO BE INCLUDED ON ALL MAPS

1. PROPERTY BOUNDARIES
2. NORTH ARROW
3. UTM REFERENCES

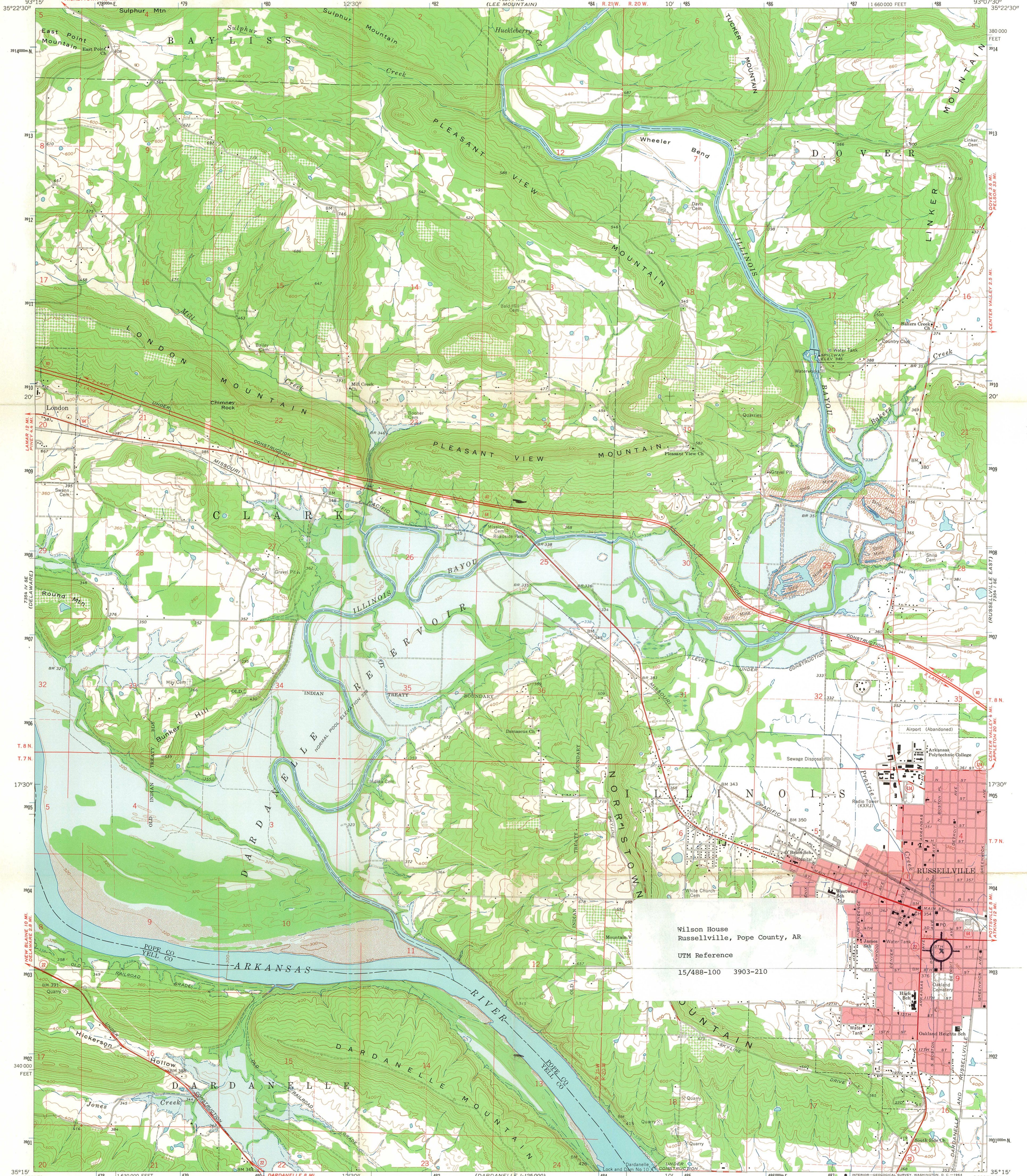

Wilson House
Russellville, Pope County, AR
UTM Reference
15488-100 3903-210

Mapped, edited, and published by the Geological Survey
Control by USGS, USC&GS, and USCE
Topography by photogrammetric methods from aerial
photographs taken 1958. Field checked 1962-63
Polyconic projection. 1927 North American datum
10,000-foot grid based on Arkansas coordinate system, north zone
1000-meter Universal Transverse Mercator grid ticks,
zone 15, shown in blue
Red tint indicates area in which only landmark buildings are shown
Blue hatching indicates area to be submerged
by Dardanelle Reservoir
Fine dashed lines indicate selected fence and field lines where
generally visible on aerial photographs. This information is unchecked

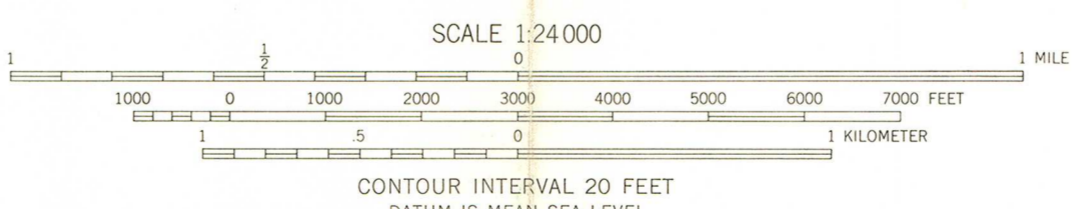
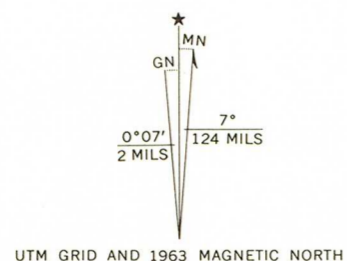

THIS MAP COMPLIES WITH NATIONAL MAP ACCURACY STANDARDS
FOR SALE BY U. S. GEOLOGICAL SURVEY, DENVER 25, COLORADO OR WASHINGTON 25, D. C.
AND BY THE ARKANSAS GEOLOGICAL COMMISSION, LITTLE ROCK, ARKANSAS
A FOLDER DESCRIBING TOPOGRAPHIC MAPS AND SYMBOLS IS AVAILABLE ON REQUEST

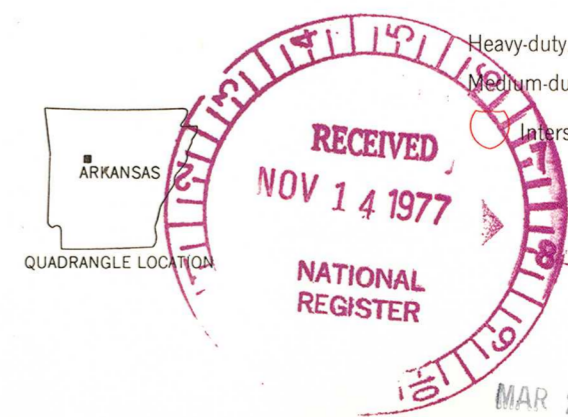

RUSSELLVILLE WEST, ARK.
N3515—W9307.5/7.5
1963
AMS 7354 I SW—SERIES V884



ARKANSAS HISTORIC PRESERVATION PROGRAM

Suite 500, Continental Building, Main and Markham
Little Rock, Arkansas 72201 Telephone: (501) 371-2763



August 5, 1977

Mr. and Mrs. W. R. Thurlby
214 East 5th
Russellville, AR 72801

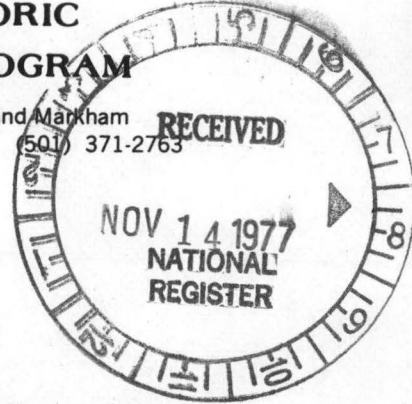

Re: Wilson-Kemp House
Russellville, Pope County

Dear Mr. and Mrs. Thurlby:

The staff of the Arkansas Historic Preservation Program is preparing a National Register nomination for the Wilson-Kemp House which will be presented to the Arkansas State Review Committee at their September meeting. If approved, the nomination will be submitted to the National Register office in Washington for final consideration.

The National Register of Historic Places is a listing of historic sites, buildings, objects and districts from all across the country that are worthy of preservation.

Entry in the National Register is an honor which places no obligation on a private owner. It does, however, provide protection through comment by the Advisory Council on Historic Preservation from federally financed, assisted or licensed projects that might affect a National Register property.

On October 4, 1976, the President signed a Tax Reform Act of which Section 2124 refers to tax incentives for historic properties. Enclosed you will find an information sheet on that tax act.

If you have any questions concerning the program or this property's nomination, please contact Dianna Kirk of our staff.

Enclosed are two copies of this letter. Please complete the form below, sign and return the original to our office. The copy is for your files. We would appreciate receiving any comments you might have concerning the nomination of this property. If we do not hear from you within 30 days, your approval will be assumed.

Sincerely,

Barbara Woodard

Barbara Woodard, Deputy Director
Arkansas Historic Preservation Program

I approve of the nomination of the above property
to the National Register of Historic Places

Yes

No

Comments:

8/15/77
Date

Mr. & Mrs. W. Robert Thurlby
Signature

ENTRIES IN THE NATIONAL REGISTER

STATE ARKANSAS

Date Entered MAR 29 1978

<u>Name</u>	<u>Location</u>
Wilson House	Russellville Pope County

Also Notified

Hon. Dale Bumpers

Hon. Kaneaster Hodges, Jr.

Hon. John P. Hammerschmidt

880

Mott/js

4/5/78

State Historic Preservation Officer
Ms. Anne Bartley
Acting Director, Arkansas Historic
Preservation Program
Suite 500, Continental Building
Markham and Main Streets
Little Rock, Arkansas 72201

NATIONAL REGISTER DATA SHEET

1 NAME as it appears on federal register: Wilson House		2 OTHER NAMES: Wilson-Thurlby House		3 date of entry: MAR 29 1978	4 county code: 115
5 LOCATION street & number 214 E. 5th St.		city / town Russellville	vicinity of AR	state AR	county Pope
7 OWNER <input checked="" type="checkbox"/> PRIVATE <input type="checkbox"/> STATE <input type="checkbox"/> MUNICIPAL <input type="checkbox"/> COUNTY <input type="checkbox"/> MULTIPLE <input type="checkbox"/> FEDERAL (agency name)		8 ADMINISTRATOR:		6 NPS REGION: SW	
9 EXISTING SURVEYS <input type="checkbox"/> HABS <input type="checkbox"/> HAER <input type="checkbox"/> NHL		10 FUNDED? <input type="checkbox"/> YES <input type="checkbox"/> NO	11 CONGRESS. DISTRICT 3rd	12 SOURCE of NOMINATION <input checked="" type="checkbox"/> STATE <input type="checkbox"/> FEDERAL	
13 WITHIN NATIONAL REGISTER HISTORIC DISTRICT? <input type="checkbox"/> YES, NAME _____ <input type="checkbox"/> NO		14 WITHIN NATIONAL HISTORIC LANDMARK? <input type="checkbox"/> YES, NAME _____ <input type="checkbox"/> NO		15 ACREAGE <input type="checkbox"/> LOCAL <input type="checkbox"/> PRIVATE ORGANIZATION	
16 CONDITION		17 features:		18 ACCESS <input type="checkbox"/> YES - Restricted <input type="checkbox"/> YES - Unrestricted <input type="checkbox"/> No Access <input type="checkbox"/> Unknown	
<input type="checkbox"/> deteriorated <input type="checkbox"/> altered <input type="checkbox"/> original site <input type="checkbox"/> excellent <input type="checkbox"/> ruins <input type="checkbox"/> moved <input type="checkbox"/> good <input type="checkbox"/> unexposed <input type="checkbox"/> reconstructed <input type="checkbox"/> unknown <input type="checkbox"/> fair <input type="checkbox"/> unexcavated <input type="checkbox"/> excavated		INTERIOR <input type="checkbox"/> SUBSTANTIALLY INTACT-1 <input type="checkbox"/> NOT INTACT-0 <input type="checkbox"/> UNKNOWN-4 <input type="checkbox"/> NOT APPLICABLE-7		EXTERIOR <input type="checkbox"/> SUBSTANTIALLY INTACT-2 <input type="checkbox"/> NOT INTACT-0 <input type="checkbox"/> UNKNOWN-5 <input type="checkbox"/> NOT APPLICABLE-8	
21 AREAS OF SIGNIFICANCE :		19 ADAPTIVE USE <input type="checkbox"/> YES <input type="checkbox"/> NO		20 SAVED? <input type="checkbox"/> YES <input type="checkbox"/> NO	
<input type="checkbox"/> ARCHEOLOGY - prehistoric-2 <input type="checkbox"/> COMMERCE-6 <input type="checkbox"/> ARCHEOLOGY - historic-1 <input type="checkbox"/> COMMUNICATIONS-7 <input type="checkbox"/> AGRICULTURE-3 <input type="checkbox"/> CONSERVATION-8 <input type="checkbox"/> ARCHITECTURE-4 <input type="checkbox"/> ECONOMICS-9 <input type="checkbox"/> ART-5 <input type="checkbox"/> EDUCATION-10		<input type="checkbox"/> ENGINEERING-11 <input type="checkbox"/> LANDSCAPE ARCH.-15 <input type="checkbox"/> ENTERTAINMENT-26 <input type="checkbox"/> LAW-16 <input type="checkbox"/> EXPLORATION-12 <input type="checkbox"/> LITERATURE-17 <input type="checkbox"/> HEALTH-27 <input type="checkbox"/> MILITARY-18 <input type="checkbox"/> INDUSTRY-13 <input type="checkbox"/> MUSIC-19 <input type="checkbox"/> INVENTION-14 <input type="checkbox"/> PHILOSOPHY-20		<input type="checkbox"/> POLITICS / GOVT.-21 <input type="checkbox"/> RECREATION-28 <input type="checkbox"/> RELIGION-22 <input type="checkbox"/> SETTLEMENT-29 <input type="checkbox"/> SCIENCE-23 <input type="checkbox"/> URBAN PLANNING-31 <input type="checkbox"/> SOCIAL / HUMANITARIAN-24 <input type="checkbox"/> OTHER (SPECIFY) _____ <input type="checkbox"/> SOCIAL / CULTURAL-30 <input type="checkbox"/> TRANSPORTATION-25	
23 functions		24 dates of initial construction:		25 ETHNIC GROUP ASSOCIATION	
WHEN HISTORICALLY SIGNIFICANT:		major alterations:			
CURRENTLY:		historic events:			
26 architectural style(s):		27 architect:		28 master builder:	
				29 engineer:	
30 landscape architect / garden designer:		31 interior decorator:		32 artist:	
				33 artisan:	
				34 builder/contractor:	
35 NAMES give role & date					
PERSONAL:					
EVENTS:					
INSTITUTIONAL:					

36 NATIONAL REGISTER WRITE-UP