

PH0501506

DATA SHEET

UNITED STATES DEPARTMENT OF THE INTERIOR
NATIONAL PARK SERVICE

FOR NPS USE ONLY

JUL 27 1977

RECEIVED

JAN 20 1978

DATE ENTERED

NATIONAL REGISTER OF HISTORIC PLACES
INVENTORY -- NOMINATION FORM

SEE INSTRUCTIONS IN HOW TO COMPLETE NATIONAL REGISTER FORMS
TYPE ALL ENTRIES -- COMPLETE APPLICABLE SECTIONS

1 NAME

HISTORIC

Yauch - Ragar House

AND/OR COMMON

2 LOCATION

STREET & NUMBER

625 State St.

CITY, TOWN

Pine Bluff

STATE

Arkansas

VICINITY OF
CODE

NOT FOR PUBLICATION

CONGRESSIONAL DISTRICT

Jefferson

COUNTY

04
069

3 CLASSIFICATION

CATEGORY

OWNERSHIP

STATUS

PRESENT USE

DISTRICT

PUBLIC

OCCUPIED

AGRICULTURE

MUSEUM

BUILDING(S)

PRIVATE

UNOCCUPIED

COMMERCIAL

PARK

STRUCTURE

BOTH

WORK IN PROGRESS

EDUCATIONAL

PRIVATE RESIDENCE

SITE

PUBLIC ACQUISITION

ACCESSIBLE

ENTERTAINMENT

RELIGIOUS

OBJECT

IN PROCESS

YES: RESTRICTED

GOVERNMENT

SCIENTIFIC

BEING CONSIDERED

YES: UNRESTRICTED

INDUSTRIAL

TRANSPORTATION

NO

MILITARY

OTHER: Office

4 OWNER OF PROPERTY

NAME

Thurman Ragar, Jr.

STREET & NUMBER

625 State St.

CITY, TOWN

Pine Bluff

Arkansas

STATE

VICINITY OF

5 LOCATION OF LEGAL DESCRIPTION

COURTHOUSE,
REGISTRY OF DEEDS, ETC.

Part of Lot 1 Block 2, Henry Harding Addn. to Pine Bluff

STREET & NUMBER

CITY, TOWN

STATE

6 REPRESENTATION IN EXISTING SURVEYS

TITLE

DATE

FEDERAL STATE COUNTY LOCAL

DEPOSITORY FOR
SURVEY RECORDS

CITY, TOWN

STATE

7 DESCRIPTION

CONDITION

EXCELLENT
 GOOD
 FAIR

DETERIORATED
 RUINS
 UNEXPOSED

CHECK ONE

UNALTERED
 ALTERED

CHECK ONE

ORIGINAL SITE
 MOVED DATE _____

DESCRIBE THE PRESENT AND ORIGINAL (IF KNOWN) PHYSICAL APPEARANCE

The Yauch-Ragar House is a one-story structure constructed in 1907. The brick house displays characteristics of neo-classicism in its use of Tuscan columns on the facade.

The Yauch-Ragar House is basically rectangular in shape and is covered by a hipped roof of pressed tin with gabled bays. The facade features a gabled projection with a small brick arched window in the gable end and a large brick arched window in the center. A flat-roofed porch graces the north half of the facade and turns onto the north elevation. This porch is supported by Tuscan columns set into brick bases. Extending from the roofline on the facade is a gabled dormer with patterned woodwork in the gable end. A slender brick chimney rises from the peak of the hipped roof. The entry features an intricately carved door with beveled glass flanked by matching carved sidelights and is topped by a three sectioned transom.

The south elevation features a three-sided bay topped by a gabled roof with patterned woodwork in its gable end. Windows on the south elevation, as on the entire house, are brick arched. The north elevation also features a gable-roofed three-sided bay. The width of the east elevation is spanned by an enclosed porch.

The interiors of the house feature original woodwork with classical detailing. Paneled sliding doors between the front parlors are still operable.

Resting on its original site, the Yauch-Ragar House is presently being utilized as a law office. The owner is in the process of maintaining the good condition of the house and is restoring detailing throughout the structure.

8 SIGNIFICANCE

PERIOD	AREAS OF SIGNIFICANCE -- CHECK AND JUSTIFY BELOW				
<input type="checkbox"/> PREHISTORIC	<input type="checkbox"/> ARCHEOLOGY-PREHISTORIC	<input type="checkbox"/> COMMUNITY PLANNING	<input type="checkbox"/> LANDSCAPE ARCHITECTURE	<input type="checkbox"/> RELIGION	
<input type="checkbox"/> 1400-1499	<input type="checkbox"/> ARCHEOLOGY-HISTORIC	<input type="checkbox"/> CONSERVATION	<input type="checkbox"/> LAW	<input type="checkbox"/> SCIENCE	
<input type="checkbox"/> 1500-1599	<input type="checkbox"/> AGRICULTURE	<input type="checkbox"/> ECONOMICS	<input type="checkbox"/> LITERATURE	<input type="checkbox"/> SCULPTURE	
<input type="checkbox"/> 1600-1699	<input checked="" type="checkbox"/> ARCHITECTURE	<input type="checkbox"/> EDUCATION	<input type="checkbox"/> MILITARY	<input type="checkbox"/> SOCIAL/HUMANITARIAN	
<input type="checkbox"/> 1700-1799	<input type="checkbox"/> ART	<input type="checkbox"/> ENGINEERING	<input type="checkbox"/> MUSIC	<input type="checkbox"/> THEATER	
<input type="checkbox"/> 1800-1899	<input checked="" type="checkbox"/> COMMERCE	<input type="checkbox"/> EXPLORATION/SETTLEMENT	<input type="checkbox"/> PHILOSOPHY	<input type="checkbox"/> TRANSPORTATION	
<input checked="" type="checkbox"/> 1900-	<input type="checkbox"/> COMMUNICATIONS	<input type="checkbox"/> INDUSTRY	<input type="checkbox"/> POLITICS/GOVERNMENT	<input type="checkbox"/> OTHER (SPECIFY)	
		<input type="checkbox"/> INVENTION			

SPECIFIC DATES 1907

BUILDER/ARCHITECT Unknown

STATEMENT OF SIGNIFICANCE

The Yauch - Ragar House, 625 State Street, Pine Bluff, Arkansas.

In the early 1900s, when the majority of the small homes in Pine Bluff were of frame construction, William B. Yauch built a solid brick house at 625 State Street. Architecturally the house followed the styles of the day with its ornamental metal roof, Tuscan columns on brick bases supporting the porch roof and polygon-shaped bay window on the south side. George B. Yauch, William's brother, built a house of similar style at 1002 East Second Avenue, Pine Bluff. The Yauch houses were built from solid brick because the brothers were involved in the Y.O.C. Brick Company. According to Jefferson County records, the Y.O.C. Brick Company was incorporated on March 6, 1906 with George B. Yauch as president and M. L. Case, J. W. O'Neal and William B. Yauch as directors. The company was organized with a capitalization of \$25,000 with \$15,000 paid in and the stock was composed of 1,000 shares with a par value of \$25 per share. George B. Yauch owned 100 shares; William B. Yauch, 100 shares; Case, 200 shares; and O'Neal, 200 shares.¹ The plant's property extended from Hazel Street west to include what is now Jean's Addition to Pine Bluff, back of the University of Arkansas at Pine Bluff. The factory could make 18,000 bricks per day and employed 25 men.²

George Yauch came to Pine Bluff about 1898 or 1899 and his two brothers, William and Chris came about 1900. Chris started the Yauch Steam Bakery at 223 Main Street and George and William became locomotive engineers for the Cotton Belt Railroad.³

William B. Yauch was born in Sebringville, Ontario, Canada, on December 19, 1873.⁴ He married Ernestine Baer in 1905. She was the daughter of Mr. and Mrs. Ferdinand Baer of Little Rock and was born February 22, 1876. They were the parents of one son, William B. Yauch, Jr. who lives in Hot Springs.

Yauch bought a portion of Lot 1, Block 2 of Henry Harding's Addition to Pine Bluff from Annie M. Noel on January 2, 1907.⁵ His brother, Chris, had built a frame home at 627 State previously, During 1907 William Yauch built the solid brick house with Y.O.C. brick. At the time he was vice president of Y.O.C. Brick Company.⁶ The residence was the family home until about 1960 when Mrs. Yauch became ill and they moved to Hot

9 MAJOR BIBLIOGRAPHICAL REFERENCES

10 GEOGRAPHICAL DATA

ACREAGE OF NOMINATED PROPERTY less than 1 ^{JHG}
 UTM REFERENCES

A	1 5	5 9 1 9 4 0	3 7 8 7 3 0 0	B			
	ZONE	EASTING	NORTHING		ZONE	EASTING	NORTHING
C				D			

VERBAL BOUNDARY DESCRIPTION

The Yanch - Ketch House, 625 State Street, Pine Bluff, Arkansas.
 In the early 1900s, when the majority of the small houses in Pine Bluff were of frame construction, William F. Yanch built a solid brick house at 625 State Street. Architecturally, the house followed the styles of the day with its ornamental metal roof, Tuscan columns on brick piers

LIST ALL STATES AND COUNTIES FOR PROPERTIES OVERLAPPING STATE OR COUNTY BOUNDARIES

STATE	CODE	COUNTY	CODE

11 FORM PREPARED BY

NAME / TITLE: James Leslie, Southeast Arkansas Historian

ORGANIZATION: and Sandra Taylor, Arkansas Historic Preservation Program DATE: May 25, 1977

STREET & NUMBER: Suite 500, Continental Bldg, Main at Markham TELEPHONE: 371-2763

CITY OR TOWN: Little Rock, STATE: Arkansas

12 STATE HISTORIC PRESERVATION OFFICER CERTIFICATION

THE EVALUATED SIGNIFICANCE OF THIS PROPERTY WITHIN THE STATE IS:

NATIONAL STATE LOCAL

As the designated State Historic Preservation Officer for the National Historic Preservation Act of 1966 (Public Law 89-665), I hereby nominate this property for inclusion in the National Register and certify that it has been evaluated according to the criteria and procedures set forth by the National Park Service.

STATE HISTORIC PRESERVATION OFFICER SIGNATURE: [Signature]
 TITLE: SHPO DATE: June 14, 1977

FOR NPS USE ONLY

I HEREBY CERTIFY THAT THIS PROPERTY IS INCLUDED IN THE NATIONAL REGISTER

DIRECTOR, OFFICE OF ARCHEOLOGY AND HISTORIC PRESERVATION: [Signature] DATE: 1.20.78

ATTEST: [Signature] KEEPER OF THE NATIONAL REGISTER: [Signature] DATE: 1.17.78

KEEPER OF THE NATIONAL REGISTER

UNITED STATES DEPARTMENT OF THE INTERIOR
NATIONAL PARK SERVICE

**NATIONAL REGISTER OF HISTORIC PLACES
INVENTORY -- NOMINATION FORM**

FOR NPS USE ONLY

RECEIVED

JUL 27 1977

JAN 20 1978

DATE ENTERED

CONTINUATION SHEET Significance ITEM NUMBER 8 PAGE 2

Springs. Mrs. Yauch died January 24, 1962 in a Hot Springs hospital at the age of 85.⁷ Mr. Yauch died at the age of 95 on October 28, 1969, in Hot Springs.⁸ Both are buried in Graceland Cemetery at Pine Bluff.

Thurman Ragar, Jr., bought the Yauch home on August 1, 1974, and converted it into a law office. He became interested in the residence's past and has attempted to restore it to its original condition. Through his efforts, Pine Bluff will have an example of the early 1900s architecture preserved for future generations.

Footnotes

- 1 Jefferson County Articles of Association records, Book 4, p. 113.
- 2 The Pine Bluff Commercial, June 20, 1971, p. 23.
- 3 Pine Bluff City Directory, 1901. (Pine Bluff, Adams Printing Co., 1901), p. 346.
- 4 Statement by Mrs. Fred Maul, personal interview, May 10, 1977.
- 5 Jefferson County land records, Deed Book 60, p. 602.
- 6 Pine Bluff City Directory, 1908. (Little Rock, Polk's Southern Directory, 1908), p. 383
- 7 Commercial, January 25, 1962, p. 34.
- 8 Commercial, October 29, 1969, p. 20.
- 9 Personal statement, Thurman Ragar, Jr, April 8, 1977.

Jefferson Co.

Property Yauch - Ragas House

State Ark.

Working Number 7.27.77.1191

Yellow 78000602

TECHNICAL

Photos 4
Maps 1

Acraag

CONTROL

pl
7.28.77

HISTORIAN

Statement of significance is confused - but yes structure is eligible - both for brick construction - and its association with local manufacturers - who made bricks.

Sheffy
12-12-77
accept after questions answered

Need Acraag, VBD unclear as to commercial significance except association with T.O.C. Brick Company. Only locally significant as unusual material (brick) construction of period. Marginal But will accept, after call.

ARCHITECTURAL HISTORIAN
Jann Gilmore
10-21-77
Accept
12-15-77

ARCHEOLOGIST

OTHER

Even for local significance, this is pretty poor. My tendency is to reject. With much hesitation

accept
Barham
12-9-77

HAER

Inventory _____
Review _____

REVIEW UNIT CHIEF

in context of Pine Bluffs, eligible - one of the few bldgs in Pine Bluffs that where the owner supports NR listing.

Accept
Lebovich
1/5/78

BRANCH CHIEF

Hump
1-17-78

KEEPER

Wm
1-10-78

National Register Write-up _____

Send-back _____

Entered JAN 20 1978

Federal Register Entry 3.7.78

Re-submit _____

INT:2106-74



1. YAUCH-RAGAR HOUSE
JEFFERSON COUNTY, ARKANSAS
VIEWED FROM THE WEST

JUL 27 1977 JUL 27 1977

PROPERTY OF THE NATIONAL REGISTER

Form No. 10-301a
(Rev. 10-74)

UNITED STATES DEPARTMENT OF THE INTERIOR
NATIONAL PARK SERVICE

NATIONAL REGISTER OF HISTORIC PLACES
PROPERTY PHOTOGRAPH FORM

FOR NPS USE ONLY

RECEIVED

JUL 27 1977

JAN 20 1978

DATE ENTERED

SEE INSTRUCTIONS IN HOW TO COMPLETE NATIONAL REGISTER FORMS
TYPE ALL ENTRIES -- ENCLOSE WITH PHOTOGRAPH

1 NAME

HISTORIC Yauch-Ragar House
viewed from the west

AND/OR COMMON

2 LOCATION

CITY, TOWN Pine Bluff

___ VICINITY OF

COUNTY
Jefferson

STATE
Arkansas

3 PHOTO REFERENCE

PHOTO CREDIT Bob Dunn

DATE OF PHOTO June, 1977

NEGATIVE FILED AT Arkansas Historic Preservation Program

4 IDENTIFICATION

DESCRIBE VIEW, DIRECTION, ETC. IF DISTRICT. GIVE BUILDING NAME & STREET
viewed from the west

PHOTO NO.

1



2. YAUCH-RAGAR HOUSE
JEFFERSON COUNTY, ARKANSAS
VIEWED FROM THE SOUTH

JUL 27 1977

PROPERTY OF THE NATIONAL REGISTER

Form No. 10-301a
(Rev. 10-74)

UNITED STATES DEPARTMENT OF THE INTERIOR
NATIONAL PARK SERVICE

**NATIONAL REGISTER OF HISTORIC PLACES
PROPERTY PHOTOGRAPH FORM**

FOR NPS USE ONLY

RECEIVED JUL 27 1977

JAN 20 1978

DATE ENTERED

SEE INSTRUCTIONS IN *HOW TO COMPLETE NATIONAL REGISTER FORMS*
TYPE ALL ENTRIES -- ENCLOSE WITH PHOTOGRAPH

1 NAME

HISTORIC

Yauch-Ragar House

AND/OR COMMON

2 LOCATION

CITY, TOWN

Pine Bluff

____ VICINITY OF

COUNTY

Jefferson

STATE

Arkansas

3 PHOTO REFERENCE

PHOTO CREDIT Bob Dunn

DATE OF PHOTO June, 1977

NEGATIVE FILED AT Arkansas Historic Preservation Program

4 IDENTIFICATION

DESCRIBE VIEW, DIRECTION, ETC. IF DISTRICT, GIVE BUILDING NAME & STREET

viewed from the south

PHOTO NO.

2



JUL 27 1977

3. YAUCH-RAGAR HOUSE
JEFFERSON COUNTY, ARKANSAS
VIEWED FROM THE EAST

Form No. 10-301a
(Rev. 10-74)

UNITED STATES DEPARTMENT OF THE INTERIOR
NATIONAL PARK SERVICE

**NATIONAL REGISTER OF HISTORIC PLACES
PROPERTY PHOTOGRAPH FORM**

FOR NPS USE ONLY

RECEIVED JUL 27 1977

JAN 20 1978

DATE ENTERED

SEE INSTRUCTIONS IN HOW TO COMPLETE NATIONAL REGISTER FORMS
TYPE ALL ENTRIES -- ENCLOSE WITH PHOTOGRAPH

1 NAME

HISTORIC

Yauch-Ragar House

AND/OR COMMON

2 LOCATION

CITY, TOWN

Pine Bluff

___ VICINITY OF

COUNTY

Jefferson

STATE

Arkansas

3 PHOTO REFERENCE

PHOTO CREDIT

Bob Dunn

DATE OF PHOTO

June, 1977

NEGATIVE FILED AT

Arkansas Historic Preservation Program

4 IDENTIFICATION

DESCRIBE VIEW, DIRECTION, ETC. IF DISTRICT. GIVE BUILDING NAME & STREET

viewed from the east

PHOTO NO.

3



4. YAUCH-RAGAR HOUSE
JEFFERSON COUNTY, ARKANSAS
VIEWED FROM THE NORTHWEST

JUL 27 1977

JAN 20 1978

PROPERTY OF THE NATIONAL REGISTER

Form No. 10-301a
(Rev. 10-74)

UNITED STATES DEPARTMENT OF THE INTERIOR
NATIONAL PARK SERVICE

NATIONAL REGISTER OF HISTORIC PLACES
PROPERTY PHOTOGRAPH FORM

FOR NPS USE ONLY

RECEIVED JUL 27 1977

JAN 20 1978

DATE ENTERED

SEE INSTRUCTIONS IN *HOW TO COMPLETE NATIONAL REGISTER FORMS*
TYPE ALL ENTRIES -- ENCLOSE WITH PHOTOGRAPH

1 NAME

HISTORIC

Yauch-Ragar House

AND/OR COMMON

2 LOCATION

CITY, TOWN

Pine Bluff

___ VICINITY OF

COUNTY

Jefferson

STATE

Arkansas

3 PHOTO REFERENCE

PHOTO CREDIT Bob Dunn

DATE OF PHOTO June, 1977

NEGATIVE FILED AT Arkansas Historic Preservation Program

4 IDENTIFICATION

DESCRIBE VIEW, DIRECTION, ETC. IF DISTRICT, GIVE BUILDING NAME & STREET

viewed from the northwest

PHOTO NO.

4

UNITED STATES DEPARTMENT OF THE INTERIOR
NATIONAL PARK SERVICE

**NATIONAL REGISTER OF HISTORIC PLACES
PROPERTY MAP FORM**

FOR NPS USE ONLY
RECEIVED JUL 27 1977
DATE ENTERED JAN 20 1978

SEE INSTRUCTIONS IN *HOW TO COMPLETE NATIONAL REGISTER FORMS*
TYPE ALL ENTRIES -- ENCLOSE WITH MAP

1 NAME

HISTORIC

Yauch-Ragar House

AND/OR COMMON

2 LOCATION

CITY, TOWN

Pine Bluff

___ VICINITY OF

COUNTY
Jefferson

STATE
Arkansas

3 MAP REFERENCE

SOURCE U. S. Geological Survey

SCALE 1:25,000

DATE 1961 (photorevised 1971)

4 REQUIREMENTS

TO BE INCLUDED ON ALL MAPS

1. PROPERTY BOUNDARIES
2. NORTH ARROW
3. UTM REFERENCES

Yauch-Ragar House
Pine Bluff, Arkansas
UTM Reference
15/ 591 940 / 3787 300
JAN 20 1978

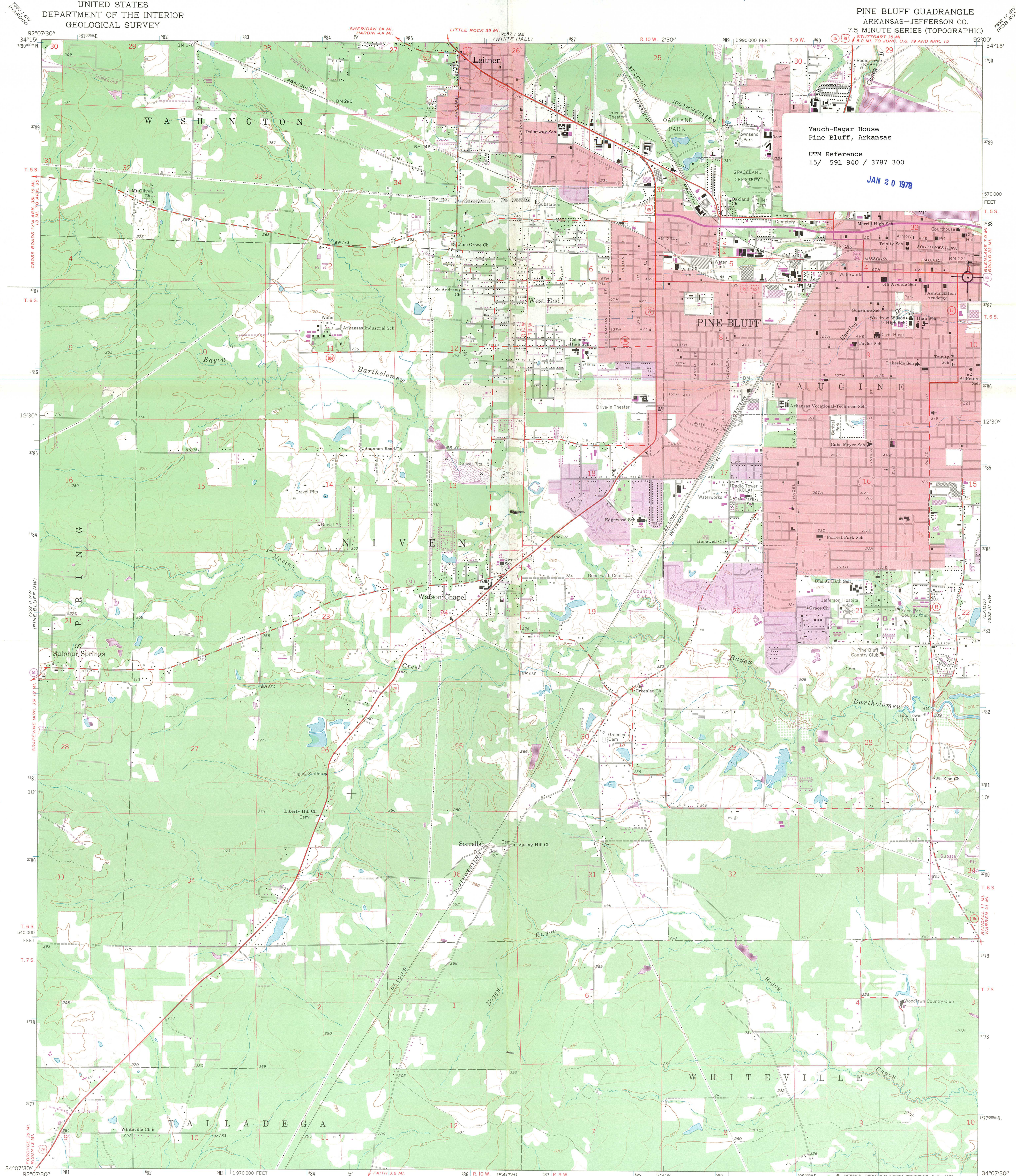

Mapped, edited, and published by the Geological Survey
Control by USGS and USC&GS
Planimetry by photogrammetric methods from aerial photographs
taken 1961. Topography by planetable surveys 1961-62
Polyconic projection. 1927 North American datum
10,000-foot grid based on Arkansas coordinate system, south zone
1000-meter Universal Transverse Mercator grid ticks,
zone 15, shown in blue
Red tint indicates areas in which only landmark buildings are shown
Fine red dashed lines indicate selected fence and field lines where
generally visible on aerial photographs. This information is unchecked
Revisions shown in purple compiled from aerial photographs
taken 1971. This information not field checked
Purple tint indicates extension of urban areas

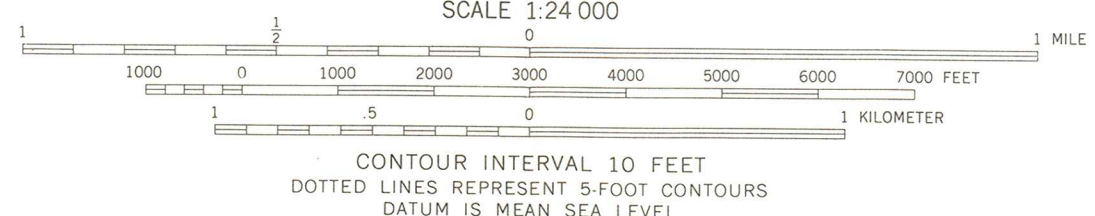
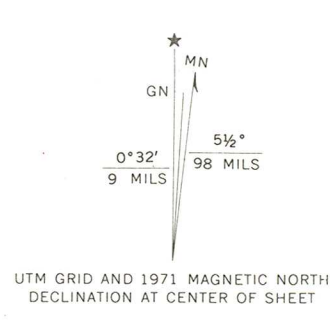

THIS MAP COMPLIES WITH NATIONAL MAP ACCURACY STANDARDS
FOR SALE BY U.S. GEOLOGICAL SURVEY, DENVER, COLORADO 80225, OR WASHINGTON, D. C. 20242
AND BY THE ARKANSAS GEOLOGICAL COMMISSION, LITTLE ROCK, ARKANSAS 72201
A FOLDER DESCRIBING TOPOGRAPHIC MAPS AND SYMBOLS IS AVAILABLE ON REQUEST

ROAD CLASSIFICATION

Heavy-duty	Light-duty
Medium-duty	Unimproved dirt
U.S. Route	State Route

RECEIVED
JUL 27 1977
NATIONAL REGISTER

PINE BLUFF, ARK.
N 3407.5—W 9200/7.5
1962
PHOTOREVISED 1971
AMS 7552 II NE—SERIES Y884



ARKANSAS HISTORIC PRESERVATION PROGRAM



Suite 500, Continental Building, Main and Markham
Little Rock, Arkansas 72201 Telephone: (501) 371-2763

May 26, 1977

Mr. Thurman Ragar, Jr.
625 State Street
Pine Bluff, Arkansas



JUN 3 1977

Re: Yauch-Ragar House
Pine Bluff, Jefferson County

Dear Mr. Ragar:

The staff of the Arkansas Historic Preservation Program is preparing a National Register nomination for the Yauch-Ragar House which will be presented to the Arkansas State Review Committee at their June meeting. If approved the nomination will be submitted to the National Register office in Washington for final consideration.

The National Register of Historic Places is a listing of historic sites, buildings, objects and districts from all across the country that are worthy of preservation. Entry in the National Register is an honor which places no obligation on a private owner. It does, however, provide protection through comment by the Advisory Council on Historic Preservation from federally financed, assisted or licensed projects that might affect a National Register property.

On October 4, 1976, the President signed a Tax Reform Act of which Section 2124 refers to tax incentives for historic properties. Enclosed you will find an information sheet on that tax act.

If you have any questions concerning the program or this property's nomination, please contact Sandra Taylor of our staff.

Enclosed are two copies of this letter. Please complete the form below, sign and return the original to our office. The copy is for your files. We would appreciate receiving any comments you might have concerning the nomination of this property. If we do not hear from you within 30 days, your approval will be assumed.

Sincerely,

Barbara Woodard

Barbara Woodard, Deputy Director
Arkansas Historic Preservation Program

I approve of the nomination of the above property
to the National Register of Historic Places.

Yes No

Comments:

May 27, 1977
Date

Thurman Ragar Jr
Signature

12-15-77

TELEPHONE REPORT

TIME OF CALL 11:15
12-15-77

AM
PM

1. CALL TO: FROM (Name)

SANDRA TAYLOR
501-371-2763

2. ADDRESS (Tel. No. if needed)

Arkansas
LITTLE ROCK, Arkansas 72201

3. SUBJECT, PROJECT NO., ETC.

YAUCH-RAGAS House
PINE BLUFF, ARK.

4. DETAILS OF DISCUSSION

NEED ACREAGE. LESS THAN ONE (1).

NEED VERBAL BOUNDARY DESCRIPTION. Since is less than one acre, told her we would not require it this time - BUT would encourage them to give us VBDS in future.

Unclear AS to Commercial significance - IS THIS BASED ON ASSOCIATION WITH Y.O.C. BRICK company?

SHE SAID "Commercial" was checked because OF ASSOCIATION WITH YOC BRICK manufacturers.

I Also raised question that several reviewers had questioned the architectural significance OF House. SHE Agrees that that was possible but said that State Staff thought house ~~was~~ is significant for reasons given.

SHE ADDED THAT City OF Pine Bluff has been particularly hostile to preservation and that this house, should it be placed on NR, would be a positive for the city.

SHE ALSO SAID it was only example OF Adaptive use (now used AS lawyers' office) in town making it a pivotal structure for preservation efforts in city.

* SAID OUR OFFICE HAS BEEN MADE AWARE OF Pine Bluff situation last week at TAX Conference - Arkansas.

NAME OF PERSON PLACING/RECEIVING CALL

TITLE

OFFICE

Jam Gilmore

Arch. Historian

OAHF

ENTRIES IN THE NATIONAL REGISTER

STATE ARKANSAS

Date Entered JAN 20 1978

<u>Name</u>	<u>Location</u>
Elliott House	Bentonville Benton County
Foster, Josiah, Building	Fort Smith Sebastian County
Yauch-Ragar House	Pine Bluff Jefferson County

Also Notified

Hon. Dale Bumpers
Hon. Kaneaster Hodges, Jr.
Hon. John P. Hammerschmidt
Hon. Ray Thornton

Regional Director, Southwest Region

880 Mott/js 1/25/78

State Historic Preservation Officer
Ms. Anna Bartley
Acting Director, Arkansas Historic
Preservation Program
Suite 500, Continental Building
Markham and Main Streets
Little Rock, Arkansas 72201

NATIONAL REGISTER DATA SHEET

① NAME as it appears on federal register: Yauch-Ragar House				② OTHER NAMES:		③ date of entry: JAN 20 1978		④ county code: 69			
⑤ LOCATION street & number 625 State St.		city / town Pine Bluff		vicinity of		state AR	county Jefferson		⑥ NPS REGION: SW		
⑦ OWNER <input checked="" type="checkbox"/> PRIVATE <input type="checkbox"/> STATE <input type="checkbox"/> MUNICIPAL <input type="checkbox"/> COUNTY <input type="checkbox"/> MULTIPLE <input type="checkbox"/> FEDERAL (agency name)						⑧ ADMINISTRATOR:					
⑨ EXISTING SURVEYS <input type="checkbox"/> HABS <input type="checkbox"/> HAER <input type="checkbox"/> NHL				⑩ FUNDED? <input type="checkbox"/> YES <input type="checkbox"/> NO		⑪ CONGRESS. DISTRICT 4th		⑫ SOURCE of NOMINATION <input checked="" type="checkbox"/> STATE <input type="checkbox"/> FEDERAL			
⑬ WITHIN NATIONAL REGISTER HISTORIC DISTRICT? <input type="checkbox"/> YES, NAME _____ <input type="checkbox"/> NO			⑭ WITHIN NATIONAL HISTORIC LANDMARK? <input type="checkbox"/> YES, NAME _____ <input type="checkbox"/> NO			⑮ ACREAGE		if state who prepared form? <input type="checkbox"/> LOCAL <input type="checkbox"/> PRIVATE ORGANIZATION			
⑯ CONDITION			⑰ features:			⑱ ADAPTIVE USE <input type="checkbox"/> YES <input type="checkbox"/> NO			⑳ SAVED? <input type="checkbox"/> YES <input type="checkbox"/> NO		
<input type="checkbox"/> excellent <input type="checkbox"/> good <input type="checkbox"/> fair <input type="checkbox"/> deteriorated <input type="checkbox"/> ruins <input type="checkbox"/> unexposed <input type="checkbox"/> unexcavated <input type="checkbox"/> altered <input type="checkbox"/> unaltered <input type="checkbox"/> reconstructed <input type="checkbox"/> excavated <input type="checkbox"/> original site <input type="checkbox"/> moved <input type="checkbox"/> unknown			INTERIOR <input type="checkbox"/> SUBSTANTIALLY INTACT-1 <input type="checkbox"/> NOT INTACT-0 <input type="checkbox"/> UNKNOWN-4 <input type="checkbox"/> NOT APPLICABLE-7 EXTERIOR <input type="checkbox"/> SUBSTANTIALLY INTACT-2 <input type="checkbox"/> NOT INTACT-0 <input type="checkbox"/> UNKNOWN-5 <input type="checkbox"/> NOT APPLICABLE-8 ENVIRONS <input type="checkbox"/> SUBSTANTIALLY INTACT-3 <input type="checkbox"/> NOT INTACT-0 <input type="checkbox"/> UNKNOWN-6 <input type="checkbox"/> NOT APPLICABLE-9			<input type="checkbox"/> YES-Restricted <input type="checkbox"/> YES-Unrestricted <input type="checkbox"/> No Access <input type="checkbox"/> Unknown		<input type="checkbox"/> YES <input type="checkbox"/> NO		IS PROPERTY A HISTORIC DISTRICT? <input type="checkbox"/> yes <input type="checkbox"/> no	
⑳ AREAS OF SIGNIFICANCE :						㉑ CLAIMS: explain					
<input type="checkbox"/> ARCHEOLOGY-prehistoric-2 <input type="checkbox"/> ARCHEOLOGY-historic-1 <input type="checkbox"/> AGRICULTURE-3 <input type="checkbox"/> ARCHITECTURE-4 <input type="checkbox"/> ART-5 <input type="checkbox"/> COMMERCE-6 <input type="checkbox"/> COMMUNICATIONS-7 <input type="checkbox"/> CONSERVATION-8 <input type="checkbox"/> ECONOMICS-9 <input type="checkbox"/> EDUCATION-10 <input type="checkbox"/> ENGINEERING-11 <input type="checkbox"/> ENTERTAINMENT-26 <input type="checkbox"/> EXPLORATION-12 <input type="checkbox"/> HEALTH-27 <input type="checkbox"/> INDUSTRY-13 <input type="checkbox"/> INVENTION-14 <input type="checkbox"/> LANDSCAPE ARCH.-15 <input type="checkbox"/> LAW-16 <input type="checkbox"/> LITERATURE-17 <input type="checkbox"/> MILITARY-18 <input type="checkbox"/> MUSIC-19 <input type="checkbox"/> PHILOSOPHY-20 <input type="checkbox"/> POLITICS/GOVT.-21 <input type="checkbox"/> RELIGION-22 <input type="checkbox"/> SCIENCE-23 <input type="checkbox"/> SOCIAL/HUMANITARIAN-24 <input type="checkbox"/> SOCIAL/CULTURAL-30 <input type="checkbox"/> TRANSPORTATION-25 <input type="checkbox"/> RECREATION-28 <input type="checkbox"/> SETTLEMENT-29 <input type="checkbox"/> URBAN PLANNING-31 <input type="checkbox"/> OTHER (SPECIFY) _____						<input type="checkbox"/> 'first' <input type="checkbox"/> 'oldest' <input type="checkbox"/> 'only'					
㉒ functions WHEN HISTORICALLY SIGNIFICANT: CURRENTLY:				㉓ dates of initial construction: major alterations: historic events:				㉔ ETHNIC GROUP ASSOCIATION			
㉕ architectural style(s):				㉖ architect:				㉗ master builder:			
㉘ engineer:				㉙ landscape architect / garden designer:				㉚ interior decorator:			
㉛ artist:				㉜ artisan:				㉝ builder/contractor:			
㉞ NAMES give role & date											
PERSONAL:											
EVENTS:											
INSTITUTIONAL:											

㉞ NATIONAL REGISTER WRITE-UP