

PH0506907

DATA SHEET

UNITED STATES DEPARTMENT OF THE INTERIOR  
NATIONAL PARK SERVICE

FOR NPS USE ONLY  
RECEIVED NOV 14 1977  
DATE ENTERED APR 15 1978

NATIONAL REGISTER OF HISTORIC PLACES  
INVENTORY -- NOMINATION FORM

SEE INSTRUCTIONS IN HOW TO COMPLETE NATIONAL REGISTER FORMS  
TYPE ALL ENTRIES -- COMPLETE APPLICABLE SECTIONS

1 NAME

HISTORIC

\*\*

Columbia County Courthouse

AND/OR COMMON

2 LOCATION

STREET & NUMBER

Court Square

NOT FOR PUBLICATION

CITY, TOWN

Magnolia

CONGRESSIONAL DISTRICT

VICINITY OF

4

STATE

Arkansas

CODE

05

COUNTY

Columbia

CODE

027

3 CLASSIFICATION

CATEGORY

OWNERSHIP

STATUS

PRESENT USE

DISTRICT

PUBLIC

OCCUPIED

AGRICULTURE

MUSEUM

BUILDING(S)

PRIVATE

UNOCCUPIED

COMMERCIAL

PARK

STRUCTURE

BOTH

WORK IN PROGRESS

EDUCATIONAL

PRIVATE RESIDENCE

SITE

PUBLIC ACQUISITION

ACCESSIBLE

ENTERTAINMENT

RELIGIOUS

OBJECT

IN PROCESS

YES: RESTRICTED

GOVERNMENT

SCIENTIFIC

BEING CONSIDERED

YES: UNRESTRICTED

INDUSTRIAL

TRANSPORTATION

NO

MILITARY

OTHER:

4 OWNER OF PROPERTY

NAME

Judge Robert Henderson

STREET & NUMBER

Columbia County Courthouse

CITY, TOWN

Magnolia

STATE

Arkansas

VICINITY OF

5 LOCATION OF LEGAL DESCRIPTION

COURTHOUSE,  
REGISTRY OF DEEDS, ETC.

County Clerk's Office

STREET & NUMBER

Columbia County Courthouse

CITY, TOWN

Magnolia

STATE

Arkansas

6 REPRESENTATION IN EXISTING SURVEYS

TITLE

Survey of Arkansas County Courthouse

DATE

1975-76

FEDERAL STATE COUNTY LOCAL

DEPOSITORY FOR  
SURVEY RECORDS

Arkansas Historic Preservation Program

CITY, TOWN

Magnolia

STATE

Arkansas

# 7 DESCRIPTION

## CONDITION

EXCELLENT  
 GOOD  
 FAIR

DETERIORATED  
 RUINS  
 UNEXPOSED

## CHECK ONE

UNALTERED  
 ALTERED

## CHECK ONE

ORIGINAL SITE  
 MOVED DATE \_\_\_\_\_

### DESCRIBE THE PRESENT AND ORIGINAL (IF KNOWN) PHYSICAL APPEARANCE

The Columbia County Courthouse, designed by W. W. Hall and built in 1905 is an example of Second Renaissance Revival. The structure, rectangular in plan and domed, is composed of blond brick with stone detailing. The two storeys, separated by an agee cornice, are articulated differently at each level. Windows at the first level have stone lintels separating their transoms from the window proper. The sills are stone and the transoms are topped by stone flat arches and pronounced key stones. On the second level, masonry pilasters with Corinthian capitals separate windows which are topped by corniced stone lintels. A modillioned and denticulated cornice articulates the top of the building. The foundation is of rusticated stone. Each elevation is broken into three bays.

The north and south elevations are identical with the middle bay inset. The entrances on these elevations are interior porches the openings of which are framed in a semi-circular stone arch springing from a masonry pier which is set into full entablature composed of Corinthian capitals pilasters supporting a modillioned and denticulated cornice. Above the entrance, on the second level, is a gallery with Corinthian capitals and decorative iron railing.

On the east elevation, a two storey, pedimented portico forms the main entrance to the building. The first level of the portico is a masonry rectangle opened by three Roman arches on the east side and by one on the north and one on the south. The impostes are of stone and the arches are stone with pronounced keystones. On the second level, a Corinthian colonnade supports a pediment containing an acanthus frieze.

The entrance, center, bay of the west elevation projects slightly. It also is two storied and has a pediment and acanthus frieze. At its first level is an interior porch like that on the north and south elevations. Above are Corinthian pilasters between windows bays.

There have been few alterations to the exterior of the structure. Wooden windows have been replaced with metal windows and the north and south entrances have been cemented.

The interior, however, is much altered. Originally, there was a cross-shaped hall running between the four entrances. The north to south axis is now partitioned into office space. Some interior surfaces have been paneled. The courtroom on the second floor was originally two storeys high with a gallery around the rotunda walls. However, a third floor was built above the courtroom and uses space in the rotunda.

# 8 SIGNIFICANCE

PERIOD	AREAS OF SIGNIFICANCE -- CHECK AND JUSTIFY BELOW			
<input type="checkbox"/> PREHISTORIC	<input type="checkbox"/> ARCHEOLOGY-PREHISTORIC	<input checked="" type="checkbox"/> COMMUNITY PLANNING	<input type="checkbox"/> LANDSCAPE ARCHITECTURE	<input type="checkbox"/> RELIGION
<input type="checkbox"/> 1400-1499	<input type="checkbox"/> ARCHEOLOGY-HISTORIC	<input type="checkbox"/> CONSERVATION	<input type="checkbox"/> LAW	<input type="checkbox"/> SCIENCE
<input type="checkbox"/> 1500-1599	<input type="checkbox"/> AGRICULTURE	<input type="checkbox"/> ECONOMICS	<input type="checkbox"/> LITERATURE	<input type="checkbox"/> SCULPTURE
<input type="checkbox"/> 1600-1699	<input checked="" type="checkbox"/> ARCHITECTURE	<input type="checkbox"/> EDUCATION	<input type="checkbox"/> MILITARY	<input type="checkbox"/> SOCIAL/HUMANITARIAN
<input type="checkbox"/> 1700-1799	<input type="checkbox"/> ART	<input type="checkbox"/> ENGINEERING	<input type="checkbox"/> MUSIC	<input type="checkbox"/> THEATER
<input type="checkbox"/> 1800-1899	<input type="checkbox"/> COMMERCE	<input type="checkbox"/> EXPLORATION/SETTLEMENT	<input type="checkbox"/> PHILOSOPHY	<input type="checkbox"/> TRANSPORTATION
<input checked="" type="checkbox"/> 1900-	<input type="checkbox"/> COMMUNICATIONS	<input type="checkbox"/> INDUSTRY	<input checked="" type="checkbox"/> POLITICS/GOVERNMENT	<input type="checkbox"/> OTHER (SPECIFY)
		<input type="checkbox"/> INVENTION		

SPECIFIC DATES 1905

BUILDER/ARCHITECT W. W. Hall

## STATEMENT OF SIGNIFICANCE

The three-storey Columbia County Courthouse, designed by W. W. Hall, was built in 1905. Today, its exterior remains a classic example of Second Renaissance Revival architecture. The massive, rectangular structure is composed of blond brick with stone detailing. Only two stories are apparent through observation of the exterior. These floors are separated by an agee cornice. The rotunda which centers the building and which once housed a tall courtroom, has been divided to form two floors, one of which forms the building's third floor.

All detailing on the building reflects the revival of interest in the Classic and Renaissance motif, which characterized much of America's and Arkansas' public building in the early twentieth-century. Corinthian columns, arcades, pediments, keystone lintels and the rotunda are a few of the Neo-Classic Revival features found on the structure. In keeping with Renaissance, the exterior treatment of each floor is articulated in differing patterns. The north and south elevations of the structure are identical and the entrances to each of these elevations have been concreted over as the hallways leading from these entrances have been transformed into office and storage space. The main entrance, a Roman three-bay arcade surmounted by a second floor, colonnaded portico, is located on the east elevation.

The basic fabric of the interior remains intact. However, its original appearance is much altered. The interior has been partitioned into modern office space and many of the original walls have been paneled. The original wooden stairway remains and the east-west entrance-hallway presents reasonable if somewhat worn, reminders of its original appearance. The two-storey courtroom, located in the rotunda, has been divided into two floors and the upper floor serves as a second courtroom in the building.

Centering a square around which is built the Magnolia business district, the Columbia County courthouse is the third courthouse to occupy the site. Columbia County was formed in 1852 and became the fifty-fifth of Arkansas' seventy-five counties. Almost immediately after the county was organized, a temporary log courthouse was built on the south side of Magnolia's public square. Construction began on a permanent courthouse in 1856. In 1903, a two-mill tax levy was made for the construction of the present courthouse building and the contract was made for the lowest bid of \$58, 631.21 in 1905. Initially, Columbia County was one of Arkansas' leaders in cotton production. However, in recent years the oil and timber industries have formed the backbone of the local economy.

Another, if somewhat more abstract, area of significance belonging to the building is that it symbolizes the historic role county government has played in

# 9 MAJOR BIBLIOGRAPHICAL REFERENCES

County Government Across the Nation, Ed. Paul W. Wagoner; Chapel Hill: University of North Carolina Press, 1950.

Epley, Mike, Interview. Magnolia, AR - July 28, 1977

Survey of Arkansas Courthouses, Vol. IV. National Society of Colonial Dames of America in the state of Arkansas, 1968

# 10 GEOGRAPHICAL DATA

ACREAGE OF NOMINATED PROPERTY less than 1

UTM REFERENCES

A 

1	5	4	7	7	5	8	0	3	6	8	0	7	2	0
ZONE				EASTING				NORTHING						

B 

ZONE				EASTING			

EASTING				NORTHING			

VERBAL BOUNDARY DESCRIPTION

Courtsquare, Magnolia, AR

LIST ALL STATES AND COUNTIES FOR PROPERTIES OVERLAPPING STATE OR COUNTY BOUNDARIES

STATE	CODE	COUNTY	CODE

# 11 FORM PREPARED BY

NAME / TITLE

Frezil Miller, Architect and Mike Shinn, Historian

ORGANIZATION

Arkansas Historic Preservation Program

DATE

September, 1977

STREET & NUMBER

Suite 500, Continental Bldg., Main at Markham

TELEPHONE

501-371-2763

CITY OR TOWN

Little Rock

STATE

Arkansas 72201

# 12 STATE HISTORIC PRESERVATION OFFICER CERTIFICATION

THE EVALUATED SIGNIFICANCE OF THIS PROPERTY WITHIN THE STATE IS:

NATIONAL

STATE

LOCAL

As the designated State Historic Preservation Officer for the National Historic Preservation Act of 1966 (Public Law 89-665), I hereby nominate this property for inclusion in the National Register and certify that it has been evaluated according to the criteria and procedures set forth by the National Park Service.

STATE HISTORIC PRESERVATION OFFICER SIGNATURE

*Ann Bandy*

TITLE

SHPO

DATE

11-1-77

FOR NPS USE ONLY

I HEREBY CERTIFY THAT THIS PROPERTY IS INCLUDED IN THE NATIONAL REGISTER

DIRECTOR, OFFICE OF ARCHEOLOGY AND HISTORIC PRESERVATION

*Whitney*

DATE

4/15/78

ATTEST:

*William Cole*

KEEPER OF THE NATIONAL REGISTER

DATE

4-13-78

KEEPER OF THE NATIONAL REGISTER

UNITED STATES DEPARTMENT OF THE INTERIOR  
NATIONAL PARK SERVICE

**NATIONAL REGISTER OF HISTORIC PLACES  
INVENTORY -- NOMINATION FORM**

FOR NPS USE ONLY

RECEIVED NOV 14 1977

DATE ENTERED

APR 15 1978

CONTINUATION SHEET

ITEM NUMBER 8 PAGE 1

Columbia County. County government has been and is the closest and most personal contact between the people of Columbia County and representative democracy. The administrative arm of county government is conducted by a body of officials elected in a county-wide ballot. The fiscal and minor judicial work of the county is handled by the Quorum Court, whose members are elected by voters grouped in townships. Duties of the county government are varied and range from the maintenance and improvement of highways to the issuing of marriage licenses and the recording of deeds. The county even serves, to some extent, as the basic administrative and judicial unit of state government. The state welfare and auditorial departments and chancery and juvenile courts all operate at the county level.

In Arkansas, as a rule, the county courthouse building is one of the most impressive public buildings in the county. This is certainly the case for the Columbia County Courthouse in Magnolia. The emphasis upon the large size and impressive detailing found on the courthouse reflects the importance which the citizens of the county have placed upon local government, for county government administers to basic local needs of the people, and by doing so has helped to determine the pattern which history has followed in Columbia County.

Property Columbia County Courthouse

State Ark. Working Number 11.14.77.1853

**TECHNICAL**

Photos 6  
Maps 1

date?

S. Taylor 2-21-78

OK 11.15.77

**HISTORIAN**

Accept  
Franklin  
2-7-78

**ARCHITECTURAL HISTORIAN**

accept  
Braham  
12-22-77

**ARCHEOLOGIST**

**OTHER**

**HAER**

Inventory \_\_\_\_\_  
Review \_\_\_\_\_

**REVIEW UNIT CHIEF**

Accept  
Leborich  
2/17/78

**BRANCH CHIEF**

**KEEPER**

*Handwritten signature*  
4/15/78

National Register Write-up \_\_\_\_\_  
Federal Register Entry 6.6.78 Send-back \_\_\_\_\_  
Re-submit \_\_\_\_\_

Entered APR 15 1978



Columbia Co Courthouse  
Magnolia

NOV 14 1977

①

Elevation from SE  
Miko Shunin

PROPERTY OF THE NATIONAL REGISTER

UNITED STATES DEPARTMENT OF THE INTERIOR  
NATIONAL PARK SERVICE

**NATIONAL REGISTER OF HISTORIC PLACES  
PROPERTY PHOTOGRAPH FORM**

FOR NPS USE ONLY

RECEIVED NOV 14 1977

APR 15 1978

DATE ENTERED

SEE INSTRUCTIONS IN *HOW TO COMPLETE NATIONAL REGISTER FORMS*  
TYPE ALL ENTRIES -- ENCLOSE WITH PHOTOGRAPH

**1 NAME**

HISTORIC

Columbia County Courthouse

AND/OR COMMON

**2 LOCATION**

CITY, TOWN

Magnolia

— VICINITY OF

COUNTY

Columbia

STATE

Arkansas

**3 PHOTO REFERENCE**

PHOTO CREDIT

Mike Shinn

DATE OF PHOTO

1975

NEGATIVE FILED AT

Arkansas Historic Preservation Program

**4 IDENTIFICATION**

DESCRIBE VIEW, DIRECTION, ETC. IF DISTRICT. GIVE BUILDING NAME & STREET

East elevation viewed from the southeast

PHOTO NO.

1

26



Columbia Co. Courthouse

(2)

Magnolia

Elevation / arched doorway, from E

Mike Shumir

PROPERTY OF THE NATIONAL REGISTER

NOV 14 1977

UNITED STATES DEPARTMENT OF THE INTERIOR  
NATIONAL PARK SERVICE

**NATIONAL REGISTER OF HISTORIC PLACES  
PROPERTY PHOTOGRAPH FORM**

FOR NPS USE ONLY

RECEIVED

NOV 14 1977

DATE ENTERED

APR 15 1978

SEE INSTRUCTIONS IN *HOW TO COMPLETE NATIONAL REGISTER FORMS*  
TYPE ALL ENTRIES -- ENCLOSE WITH PHOTOGRAPH

**1 NAME**

HISTORIC

Columbia County Courthouse

AND/OR COMMON

**2 LOCATION**

CITY, TOWN

Magnolia

\_\_\_VICINITY OF

COUNTY

Columbia

STATE

Arkansas

**3 PHOTO REFERENCE**

PHOTO CREDIT

Mike Shinn

DATE OF PHOTO

1975

NEGATIVE FILED AT

Arkansas Historic Preservation Program

**4 IDENTIFICATION**

DESCRIBE VIEW, DIRECTION, ETC. IF DISTRICT, GIVE BUILDING NAME & STREET

First floor arcade, east elevation

PHOTO NO.

2 of 6



Columbia Co. Courthouse  
Magnolia

(3)

Elevation from E  
Mike Shinn

PROPERTY OF THE NATIONAL REGISTER

NOV 14 1977

UNITED STATES DEPARTMENT OF THE INTERIOR  
NATIONAL PARK SERVICE

**NATIONAL REGISTER OF HISTORIC PLACES  
PROPERTY PHOTOGRAPH FORM**

FOR NPS USE ONLY	
RECEIVED	NOV 14 1977
DATE ENTERED	APR 15 1978

SEE INSTRUCTIONS IN *HOW TO COMPLETE NATIONAL REGISTER FORMS*  
TYPE ALL ENTRIES -- ENCLOSE WITH PHOTOGRAPH

**1 NAME**

HISTORIC

Columbia County Courthouse

AND/OR COMMON

**2 LOCATION**

CITY, TOWN

Magnolia

\_\_\_ VICINITY OF

COUNTY

Columbia

STATE

Arkansas

**3 PHOTO REFERENCE**

PHOTO CREDIT

Mike Shinn

DATE OF PHOTO 1975

NEGATIVE FILED AT

Arkansas Historic Preservation Program

**4 IDENTIFICATION**

DESCRIBE VIEW, DIRECTION, ETC. IF DISTRICT. GIVE BUILDING NAME & STREET

Second floor portico, east elevation

PHOTO NO.

3 96



Columbia County Courthouse  
Magnolia  
Elevation from NE  
Mike Shinn

(4)

PROPERTY OF THE NATIONAL REGISTER

NOV 14 1977

UNITED STATES DEPARTMENT OF THE INTERIOR  
NATIONAL PARK SERVICE

**NATIONAL REGISTER OF HISTORIC PLACES  
PROPERTY PHOTOGRAPH FORM**

FOR NPS USE ONLY  
RECEIVED **NOV 14 1977**  
DATE ENTERED **APR 15 1978**

SEE INSTRUCTIONS IN *HOW TO COMPLETE NATIONAL REGISTER FORMS*  
TYPE ALL ENTRIES -- ENCLOSE WITH PHOTOGRAPH

**1 NAME**

HISTORIC  
Columbia County Courthouse  
AND/OR COMMON

**2 LOCATION**

CITY, TOWN Magnolia	— VICINITY OF	COUNTY Columbia	STATE Arkansas
------------------------	---------------	--------------------	-------------------

**3 PHOTO REFERENCE**

PHOTO CREDIT      Mike Shinn      DATE OF PHOTO      1975  
NEGATIVE FILED AT      Arkansas Historic Preservation Program

**4 IDENTIFICATION**

DESCRIBE VIEW, DIRECTION, ETC. IF DISTRICT, GIVE BUILDING NAME & STREET  
North elevation viewed from the northeast

PHOTO NO.  
4 **26**



Columbia Co. Courthouse

Mayrobia

N elevation profunda / from N

Mike Shuma

(5)

PROPERTY OF THE NATIONAL REGISTER

NOV 14 1977

UNITED STATES DEPARTMENT OF THE INTERIOR  
NATIONAL PARK SERVICE

**NATIONAL REGISTER OF HISTORIC PLACES  
PROPERTY PHOTOGRAPH FORM**

FOR NPS USE ONLY

RECEIVED

NOV 14 1977

DATE ENTERED

APR 15 1978

SEE INSTRUCTIONS IN *HOW TO COMPLETE NATIONAL REGISTER FORMS*  
TYPE ALL ENTRIES -- ENCLOSE WITH PHOTOGRAPH

**1 NAME**

HISTORIC

Columbia County Courthouse

AND/OR COMMON

**2 LOCATION**

CITY, TOWN  
Magnolia

\_\_\_ VICINITY OF

COUNTY  
Columbia

STATE  
Arkansas

**3 PHOTO REFERENCE**

PHOTO CREDIT Mike Shinn

DATE OF PHOTO 1975

NEGATIVE FILED AT Arkansas Historic Preservation Program

**4 IDENTIFICATION**

DESCRIBE VIEW, DIRECTION, ETC. IF DISTRICT, GIVE BUILDING NAME & STREET

View of the north elevation colonnade and rotunda

PHOTO NO.

5 86



Columbia County Courthouse

Magrobia

W elevation from W/doorway /  
N to S main

(6)

PROPERTY OF THE NATIONAL REGISTER

NOV 14 1977

UNITED STATES DEPARTMENT OF THE INTERIOR  
NATIONAL PARK SERVICE

NATIONAL REGISTER OF HISTORIC PLACES  
PROPERTY PHOTOGRAPH FORM

FOR NPS USE ONLY
RECEIVED NOV 14 1977
DATE ENTERED APR 15 1978

SEE INSTRUCTIONS IN *HOW TO COMPLETE NATIONAL REGISTER FORMS*  
TYPE ALL ENTRIES -- ENCLOSE WITH PHOTOGRAPH

**1 NAME**

HISTORIC

Columbia County Courthouse

AND/OR COMMON

**2 LOCATION**

CITY, TOWN

Magnolia

\_\_\_ VICINITY OF

COUNTY

Columbia

STATE

Arkansas

**3 PHOTO REFERENCE**

PHOTO CREDIT

Mike Shinn

DATE OF PHOTO

1975

NEGATIVE FILED AT

Arkansas Historic Preservation Program

**4 IDENTIFICATION**

DESCRIBE VIEW, DIRECTION, ETC. IF DISTRICT, GIVE BUILDING NAME & STREET

Entranceway on west elevation

PHOTO NO.

6 96

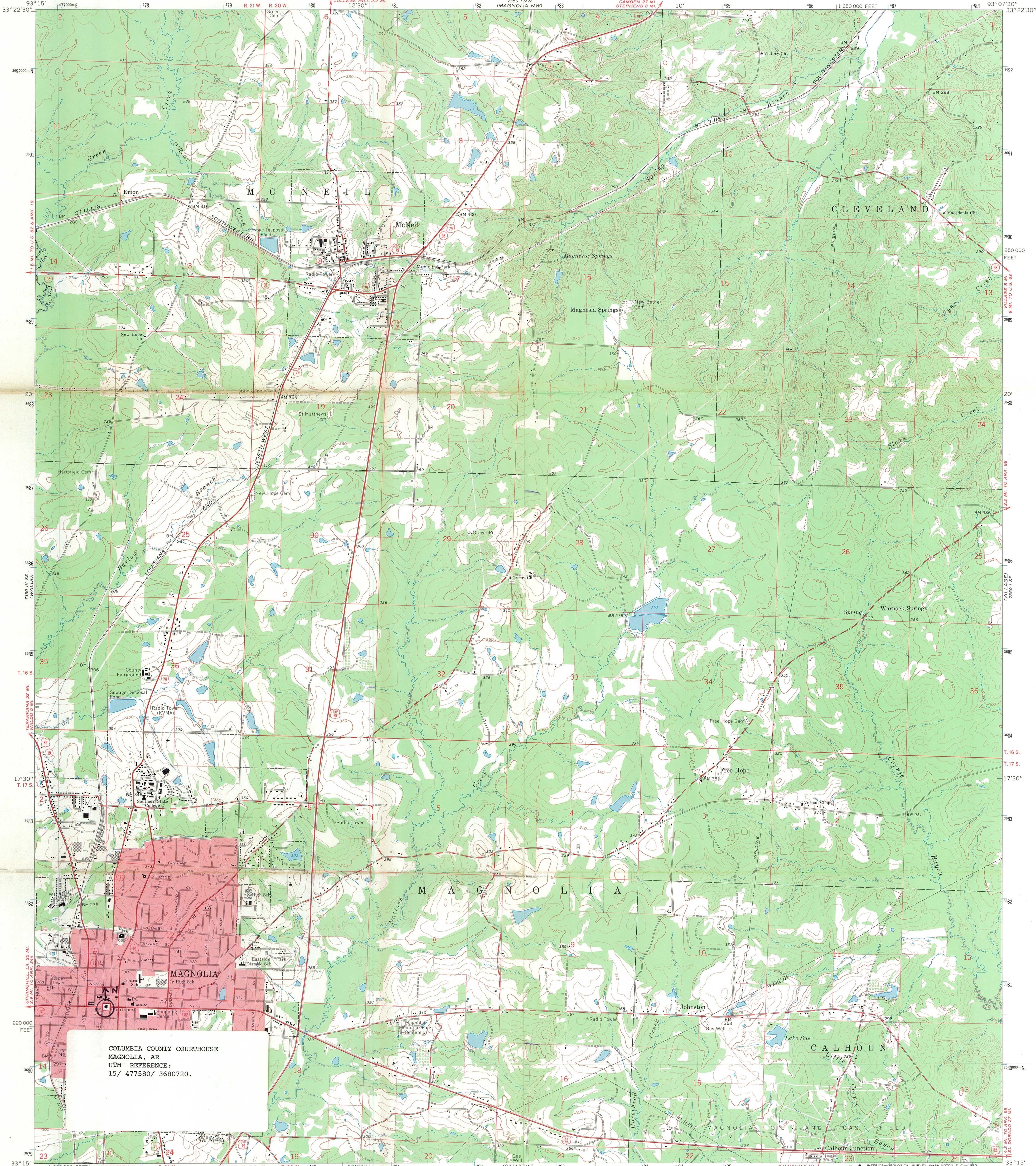

COLUMBIA COUNTY COURTHOUSE  
MAGNOLIA, AR  
UTM REFERENCE:  
15/ 477580/ 3680720.

Mapped, edited, and published by the Geological Survey

Control by USGS and USC&GS

Topography by photogrammetric methods from aerial photographs taken 1965. Field checked 1968

Polyconic projection. 1927 North American datum

10,000-foot grid based on Arkansas coordinate system, south zone

1000-meter Universal Transverse Mercator grid ticks, zone 15, shown in blue

Red tint indicates area in which only landmark buildings are shown

Fine red dashed lines indicate selected fence and field lines where generally visible on aerial photographs. This information is unchecked

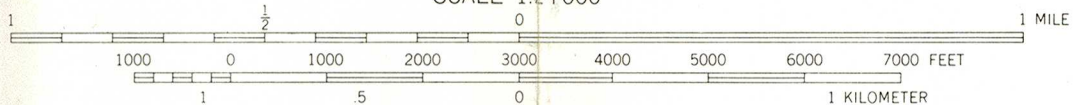
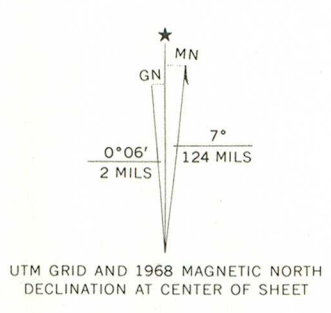

SCALE 1:24000  
CONTOUR INTERVAL 10 FEET  
DATUM IS MEAN SEA LEVEL

THIS MAP COMPLIES WITH NATIONAL MAP ACCURACY STANDARDS  
FOR SALE BY U.S. GEOLOGICAL SURVEY, DENVER, COLORADO 80225, OR WASHINGTON, D. C. 20242  
AND BY THE ARKANSAS GEOLOGICAL COMMISSION, LITTLE ROCK, ARKANSAS 72201  
A FOLDER DESCRIBING TOPOGRAPHIC MAPS AND SYMBOLS IS AVAILABLE ON REQUEST

ROAD CLASSIFICATION

Heavy-duty	Light-duty
Medium-duty	Unimproved dirt
U.S. Route	State Route

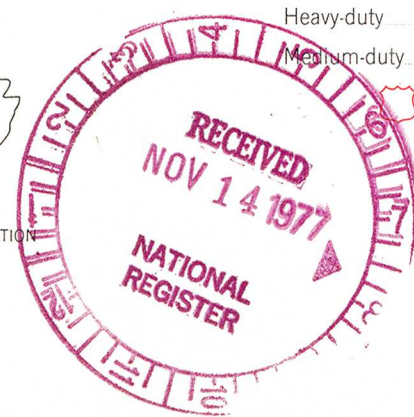

MAGNOLIA, ARK.  
N3315—W9307.5/7.5

1968

AMS 7350 1 SW—SERIES V884

UNITED STATES DEPARTMENT OF THE INTERIOR  
NATIONAL PARK SERVICE

**NATIONAL REGISTER OF HISTORIC PLACES  
PROPERTY MAP FORM**

FOR NPS USE ONLY

RECEIVED NOV 14 1977

DATE ENTERED APR 15 1978

SEE INSTRUCTIONS IN *HOW TO COMPLETE NATIONAL REGISTER FORMS*  
TYPE ALL ENTRIES -- ENCLOSE WITH MAP

**1 NAME**

HISTORIC

Columbia County Courthouse

AND/OR COMMON

**2 LOCATION**

CITY, TOWN

Magnolia

\_\_\_VICINITY OF

COUNTY

Columbia

STATE

Arkansas

**3 MAP REFERENCE**

SOURCE U. S. Geological Survey, Magnolia, Arkansas; Quad.

SCALE 1:24,000

DATE 1968

**4 REQUIREMENTS**

TO BE INCLUDED ON ALL MAPS

1. PROPERTY BOUNDARIES
2. NORTH ARROW
3. UTM REFERENCES



# ARKANSAS HISTORIC PRESERVATION PROGRAM



Suite 500, Continental Building, Main and Markham  
Little Rock, Arkansas 72201 Telephone: (501) 371-2763

August 11, 1977

The Honorable R. W. Henderson  
Columbia County Judge  
Columbia County Courthouse  
Magnolia, Arkansas 71752



AUG 16 1977

Re: Columbia County Courthouse

Dear Judge Henderson:

The staff of the Arkansas Historic Preservation Program is preparing a National Register nomination for the Columbia County Courthouse which will be presented to the Arkansas State Review Committee at their September meeting. If approved the nomination will be submitted to the National Register office in Washington for final consideration.

The National Register of Historic Places is a listing of historic sites, buildings, objects and districts from all across the country that are worthy of preservation. Entry in the National Register is an honor which places no obligation on a private owner. It does, however, provide protection through comment by the Advisory Council on Historic Preservation from federally funded, assisted or licensed projects that might affect a National Register property.

On October 4, 1976, the President signed a Tax Reform Act of which Section 2124 refers to tax incentives for historic properties. Enclosed you will find an information sheet on that tax act.

If you have any questions concerning the program or this property's nomination please contact Mike Shinn of our staff.

Enclosed are two copies of this letter. Please complete the form below, sign and return the original to our office. The copy is for your files. We would appreciate receiving any comments you might have concerning the nomination of this property. If we do not hear from you within 30 days your approval will be assumed.

Sincerely,

*Barbara Woodard*

Barbara Woodard, Deputy Director  
Arkansas Historic Preservation Program

I approve of the nomination of the above property to the National Register of Historic Places.  Yes  No

Comments: I am very happy that this Courthouse is being considered and I feel that it is a fine example of an historical place in it's architecture and construction. We will be happy to work with your agency any way we can.

8-15-77

Date

*R. W. Henderson*  
Signature

ENTRIES IN THE NATIONAL REGISTER

STATE ARKANSAS

Date Entered APR 15 1978

<u>Name</u>	<u>Location</u>
Columbia County Courthouse	Magnolia Columbia County
Conway County Library	Morrilton Conway County

Also Notified

Hon. Kaneaster Hodges, Jr.

Hon. Dale Bumpers

Hon. Ray Thornton

Hon. James G. Tucker, Jr.

State Historic Preservation Officer

Ms. Anne Bartley

Acting Director, Arkansas Historic  
Preservation Program

Suite 500, Continental Building

Markham and Main Streets

Little Rock, Arkansas 72201

NR Mott 4/20/78

# NATIONAL REGISTER DATA SHEET

① NAME as it appears on federal register: Columbia County Courthouse		② OTHER NAMES:		③ date of entry: APR 15 1978	④ county code: 27
⑤ LOCATION street & number Court Square		city / town Magnolia	vicinity of	state AR	county Columbia
⑦ OWNER <input type="checkbox"/> PRIVATE <input type="checkbox"/> STATE <input type="checkbox"/> MUNICIPAL <input checked="" type="checkbox"/> COUNTY <input type="checkbox"/> MULTIPLE <input type="checkbox"/> FEDERAL (agency name)		⑧ ADMINISTRATOR:		⑥ NPS REGION: SW	
⑨ EXISTING SURVEYS <input type="checkbox"/> HABS <input type="checkbox"/> HAER <input type="checkbox"/> NHL		⑩ FUNDED? <input type="checkbox"/> YES <input type="checkbox"/> NO	⑪ CONGRESS. DISTRICT 4th	⑫ SOURCE of NOMINATION <input checked="" type="checkbox"/> STATE <input type="checkbox"/> FEDERAL if state who prepared form?	
⑬ WITHIN NATIONAL REGISTER HISTORIC DISTRICT? <input type="checkbox"/> YES, NAME <input type="checkbox"/> NO		⑭ WITHIN NATIONAL HISTORIC LANDMARK? <input type="checkbox"/> YES, NAME <input type="checkbox"/> NO		⑮ ACREAGE <input type="checkbox"/> LOCAL <input type="checkbox"/> PRIVATE ORGANIZATION	
⑯ CONDITION <input type="checkbox"/> excellent <input type="checkbox"/> good <input type="checkbox"/> fair <input type="checkbox"/> deteriorated <input type="checkbox"/> ruins <input type="checkbox"/> unexposed <input type="checkbox"/> unexcavated <input type="checkbox"/> altered <input type="checkbox"/> unaltered <input type="checkbox"/> reconstructed <input type="checkbox"/> excavated		⑰ original site <input type="checkbox"/> original site <input type="checkbox"/> moved <input type="checkbox"/> unknown		⑱ FEATURES: INTERIOR <input type="checkbox"/> SUBSTANTIALLY INTACT-1 <input type="checkbox"/> NOT INTACT-0 <input type="checkbox"/> UNKNOWN-4 <input type="checkbox"/> NOT APPLICABLE-7 EXTERIOR <input type="checkbox"/> SUBSTANTIALLY INTACT-2 <input type="checkbox"/> NOT INTACT-0 <input type="checkbox"/> UNKNOWN-5 <input type="checkbox"/> NOT APPLICABLE-8 ENVIRONS <input type="checkbox"/> SUBSTANTIALLY INTACT-3 <input type="checkbox"/> NOT INTACT-0 <input type="checkbox"/> UNKNOWN-6 <input type="checkbox"/> NOT APPLICABLE-9	
⑲ ACCESS <input type="checkbox"/> YES-Restricted <input type="checkbox"/> YES-Unrestricted <input type="checkbox"/> No Access <input type="checkbox"/> Unknown		⑳ ADAPTIVE USE <input type="checkbox"/> YES <input type="checkbox"/> NO		㉑ SAVED? <input type="checkbox"/> YES <input type="checkbox"/> NO	
㉒ IS PROPERTY A HISTORIC DISTRICT? <input type="checkbox"/> yes <input type="checkbox"/> no		㉓ CLAIMS: explain 'first' <input type="checkbox"/> 'oldest' <input type="checkbox"/> 'only' <input type="checkbox"/>			
㉔ AREAS OF SIGNIFICANCE: <input type="checkbox"/> ARCHEOLOGY-prehistoric-2 <input type="checkbox"/> ARCHEOLOGY-historic-1 <input type="checkbox"/> AGRICULTURE-3 <input type="checkbox"/> ARCHITECTURE-4 <input type="checkbox"/> ART-5		<input type="checkbox"/> ENGINEERING-11 <input type="checkbox"/> ENTERTAINMENT-26 <input type="checkbox"/> EXPLORATION-12 <input type="checkbox"/> HEALTH-27 <input type="checkbox"/> INDUSTRY-13 <input type="checkbox"/> EDUCATION-10		<input type="checkbox"/> LANDSCAPE ARCH.-15 <input type="checkbox"/> LAW-16 <input type="checkbox"/> LITERATURE-17 <input type="checkbox"/> MILITARY-18 <input type="checkbox"/> MUSIC-19 <input type="checkbox"/> PHILOSOPHY-20	
<input type="checkbox"/> POLITICS / GOVT.-21 <input type="checkbox"/> RELIGION-22 <input type="checkbox"/> SCIENCE-23 <input type="checkbox"/> SOCIAL / HUMANITARIAN-24 <input type="checkbox"/> SOCIAL / CULTURAL-30 <input type="checkbox"/> TRANSPORTATION-25		<input type="checkbox"/> RECREATION-28 <input type="checkbox"/> SETTLEMENT-29 <input type="checkbox"/> URBAN PLANNING-31 <input type="checkbox"/> OTHER (SPECIFY) _____ _____		ETHNIC GROUP ASSOCIATION	
㉕ functions WHEN HISTORICALLY SIGNIFICANT: CURRENTLY:		㉖ dates of initial construction: major alterations: historic events:		ETHNIC GROUP ASSOCIATION	
㉗ architectural style(s):		㉘ architect:		㉙ master builder:	
㉚ architectural style(s):		㉛ interior decorator:		㉜ artist:	
㉝ landscape architect / garden designer:		㉞ interior decorator:		㉟ artisan:	
㊱ NAMES give role & date PERSONAL:  EVENTS:  INSTITUTIONAL:		㊲ builder/contractor:		㊳ NATIONAL REGISTER WRITE-UP	