

NOT AN OFFICIAL COPY

PH0351292

DATA SHEET

UNITED STATES DEPARTMENT OF THE INTERIOR
NATIONAL PARK SERVICE

NATIONAL REGISTER OF HISTORIC PLACES
INVENTORY - NOMINATION FORM

RECEIVED
DATE 12 22 1977

SEE INSTRUCTIONS IN HOW TO COMPLETE NATIONAL REGISTER FORMS
TYPE ALL ENTRIES - COMPLETE APPLICABLE SECTIONS

NAME

HISTORIC Walnut Grove Methodist Church
AND/OR COMMON

LOCATION

STREET & NUMBER *W of Little Rock on*
Walnut Grove Road
CITY TOWN Little Rock
STATE Arkansas VICINITY OF Second
COUNTY CODE 05 COUNTY Pulaski CODE 039-119

CLASSIFICATION

CATEGORY	OWNERSHIP	STATUS	PRESENT USE
<input type="checkbox"/> DISTRICT	<input type="checkbox"/> PUBLIC	<input type="checkbox"/> OCCUPIED	<input type="checkbox"/> AGRICULTURE <input type="checkbox"/> MUSEUM
<input checked="" type="checkbox"/> BUILDING(S)	<input checked="" type="checkbox"/> PRIVATE	<input type="checkbox"/> UNOCCUPIED	<input type="checkbox"/> COMMERCIAL <input type="checkbox"/> PARK
<input type="checkbox"/> STRUCTURE	<input type="checkbox"/> BOTH	<input checked="" type="checkbox"/> WORK IN PROGRESS	<input type="checkbox"/> EDUCATIONAL <input type="checkbox"/> PRIVATE RESIDENCE
<input type="checkbox"/> SITE	<input type="checkbox"/> PUBLIC ACQUISITION	<input type="checkbox"/> ACCESSIBLE	<input type="checkbox"/> ENTERTAINMENT <input checked="" type="checkbox"/> RELIGIOUS
<input type="checkbox"/> OBJECT	<input type="checkbox"/> IN PROCESS	<input checked="" type="checkbox"/> YES RESTRICTED	<input type="checkbox"/> GOVERNMENT <input type="checkbox"/> SCIENTIFIC
	<input type="checkbox"/> BEING CONSIDERED	<input type="checkbox"/> YES UNRESTRICTED	<input type="checkbox"/> INDUSTRIAL <input type="checkbox"/> TRANSPORTATION
		<input type="checkbox"/> NO	<input type="checkbox"/> MILITARY <input type="checkbox"/> OTHER

OWNER OF PROPERTY

NAME United Methodist Church, Dr. Ed Dunlap, District Superintendent
STREET & NUMBER 715 Center
CITY TOWN Little Rock STATE Arkansas VICINITY OF 715 Center

LOCATION OF LEGAL DESCRIPTION

COURTHOUSE
REGISTRY OF DEEDS, ETC Pulaski County Courthouse
STREET & NUMBER Markham and Spring
CITY TOWN Little Rock STATE Arkansas

REPRESENTATION IN EXISTING SURVEYS

TITLE
DATE
DEPOSITORY FOR SURVEY RECORDS
FEDERAL STATE COUNTY LOCAL
CITY TOWN STATE

DESCRIPTION

CONDITION
 EXCELLENT
 GOOD
 FAIR

Walnut Grove Methodist
road between Kanis
Rock, is the oldest

The congregation be
for - no telling h
nearby. A Quater
the Walnut Grove M
to meet at the Whit

The first pastor wa
Paralee Bland White
Winfield or the Re
of Arkansas Metho

The property, cons
Fletcher Creek, was
James Motes, and
Paralee Bland, was

Shortly afterward
unaltered except
at the rear of the

After a period of
church, making it
the creek, but it

From the beginning
The building, an ce
exterior is of sli
white. It is repr
area constructed
river wood shingles

The front double do
provide the only en
leveled upper and
that gives attic ce

The ten windows -
ones with the lower

The front steps, ma
high.

CONDITION		CHECK ONE	CHECK ONE
<input type="checkbox"/> EXCELLENT	<input type="checkbox"/> DETERIORATED	<input type="checkbox"/> UNALTERED	<input type="checkbox"/> ORIGINAL SITE
<input checked="" type="checkbox"/> GOOD	<input type="checkbox"/> RUINS	<input checked="" type="checkbox"/> ALTERED	<input type="checkbox"/> MOVED DATE _____
<input type="checkbox"/> FAIR	<input type="checkbox"/> UNEXPOSED		

DESCRIBE THE PRESENT AND ORIGINAL (IF KNOWN) PHYSICAL APPEARANCE

Walnut Grove Methodist Church, located on Walnut Grove Road (a short connecting road between Kanis and Burlingame Roads) about twelve miles west of Little Rock, is the oldest original Methodist Church building in Pulaski County.

The congregation began as a loosely structured Methodist Society that met for - no telling how long - in the old White Oak Grove Public School House nearby. A Quarterly Conference of Methodist Churches officially chartered the Walnut Grove Methodist Church on March 8, 1835, but the Church continued to meet at the White Oak School building.

The first pastor was the Reverend W. W. Mills, the secretary was Mrs. Paralee Bland White, the Presiding Elder was either the Reverend A. W. Winfield or the Reverend Andrew Hunter, and Charles Galloway was Bishop of Arkansas Methodism.

The property, consisting of one acre of land located on the west bank of Fletcher Creek, was deeded to the first trustees - Josiah Anderson White, James Motes, and Thomas Bland - by Moses and Rebecca Bland. The secretary, Paralee Bland, was the daughter of the Moses Blands.

Shortly afterward, the present building was erected and has remained unaltered except for the addition in the 1950's of two small classrooms at the rear of the one-room church.

After a period of high water, the bank of the creek eroded toward the church, making it necessary to raise the building over several feet from the creek, but it sets on the original foundation of field stone.

From the beginning it has been known far and wide as the Walnut Grove Church. The building, an original one-room rural house of worship, faces west. The exterior is of slightly rough-sawn clapboard that has always been painted white. It is representative of the typical, rural public building of this area constructed near the turn of the century. The original roof was hand-river wood shingles, but has been replaced with composition shingles.

The front double doors, located in the facade of the center west wall, provide the only entrance into the sanctuary. They are paneled, with beveled upper and lower insets. Above them is a top pointed Louvre that gives attic circulation.

The ten windows - five on each side of the building - are long-paned ones with the lower sash for raising to air out the building.

The front steps, made of heavy planks, are three treads and three risers high.

SIGNIFICANCE

PERIOD	AREAS OF SIGNIFICANCE
<input type="checkbox"/> PREHISTORIC	<input type="checkbox"/> ARCHEOLOGY-PREHISTORIC
<input type="checkbox"/> 7400-1438	<input type="checkbox"/> ARCHEOLOGY-HISTORIC
<input type="checkbox"/> 1500-1599	<input type="checkbox"/> AGRICULTURE
<input type="checkbox"/> 1600-1699	<input type="checkbox"/> ARCHITECTURE
<input type="checkbox"/> 1700-1799	<input type="checkbox"/> ART
<input checked="" type="checkbox"/> 1800-1899	<input type="checkbox"/> COMMERCE
<input type="checkbox"/> 1900-	<input type="checkbox"/> COMMUNICATIONS
	<input type="checkbox"/> CONSERVATION
	<input type="checkbox"/> EDUCATION
	<input type="checkbox"/> ENGINEERING
	<input type="checkbox"/> EXPLORES
	<input type="checkbox"/> INDUSTRY
	<input type="checkbox"/> INVENTIONS

SPECIFIC DATES 1880 to 1898

STATEMENT OF SIGNIFICANCE

During this bicentennial year, when thinking, the Methodist deaconry historic edifices in America, new continued community and church values to be cherished and preserved.

Walnut Grove is in the process of to its original appearance with as possible. Since the denomination others are providing some money, First Methodist Church of downtown and working with some of the local this historic year.

The state of preservation of this rural setting, is excellent.

Walnut Grove Methodist Church has Creek for nearly a century, as a has been open to all people at all purposes.

Many descendants of these early families as well as local residents, are interested landmark, believing as they do, in

Form 10-300e
Rev. 10-74

UNITED STATES DEPARTMENT OF THE INTERIOR
NATIONAL PARK SERVICE

NATIONAL REGISTER OF HISTORIC PLACES
INVENTORY -- NOMINATION FORM

FOR NPS USE ONLY

RECEIVED FEB 4 1977

DATE ENTERED SEP 28 1977

FOR NPS USE ONLY

RECEIVED JUN 16 1977

DATE ENTERED SEP 28 1977

NUMBER 2 PAGE 1

served the rural Pulaski
ly a century. Churches
development of communities
th-century setting, their
In addition to the religious
served as the center for
. The Walnut Grove Church
Ferndale in just such a way,
rea of social development.

members of the congregation.
ause it is an excellent ex-
acular religious building
riginally a one-room frame
urch has sustained only minor
xistence. The exterior
lassrooms to the rear
ngles with asbestos shingles.
walls and floors of pine
cing the church are the
een painted, stained or

ored by members of the
ontinue to be an important.
r services are held once

CONTINUATION SHEET

ITEM NUMBER 7 PAGE 1

The interior is walled and ceiled, entirely with wood planks and have been painted white. A wall ladder provides access to the attic.

The old pews are the real hallmark of the authenticity of this landmark. They are made of wide pine planks, one each for the seat and back, and are put together with square nails, and neatly finished with plain smooth molding sawed by a local saw mill. They remain in the natural, never having been stained, painted or varnished. All told, they provide seating for about 80 or 90 persons.

The floors are of old, four-inch, planed plank flooring.

There is an old brick flue for a wood-burning stove against the inside west wall.

The chancel is a simple homemade country style, the top railing being a wood beam, with vertical rungs attached to it. A lower beam secured to the floor of a ten-inch high platform, extends forward a bit to provide a kneeling altar.

The pulpit in the center of the platform, is made from the wooden parts of the original church organ.

Several lovely church appurtenances, or furnishings, the old wall reflector-backed kerosene lamps, the central hanging oil lamp, and an antique secretary used for keeping records and literature, have been preserved, though vandalism has caused some destruction.

Most of the records of the church, which includes the names of ministers, presiding elders, bishops, members, and financial and other data, from the beginning, are in good condition.

An old black walnut tree, about as old as the church, stands in the yard, as well as numerous redbud and dogwood trees. Many wild flowers such as cristata iris, deer tongue, Indian pinks grew along the creek bank.

The creek itself, continues to flow the year around, and is the water source of several swimming holes and clubs along the country side.

USE ONLY
FEB 4 1977
SEP 28 1977

Form 10-17, 1966
Rev. 10-76

UNITED STATES DEPARTMENT OF THE INTERIOR
NATIONAL PARK SERVICE

FOR NPS USE ONLY
RECEIVED FEB 4 1977
DATE ENTERED SEP 28 1977

NATIONAL REGISTER OF HISTORIC PLACES
INVENTORY -- NOMINATION FORM

Page 1

CONTINUATION SHEET

ITEM NUMBER 7 PAGE 2

anks and have been
ic.

of this landmark.
and back, and
with plain smooth
natural, never
ey provide seating

inst the inside

railing being a
r bean secured to
a bit to

the wooden parts of

old wall reflector-
an antique
been preserved,

mes of ministers,
er data, from the

lands in the yard,
flowers such as
creek bank.

is the water
entry side.

These were the days of the early circuit riders, and since none of the small rural churches could support a minister by itself, several churches were ministered to by one pastor, having one Sunday morning worship service each month, and a summer revival each year. Sunday school was an every Sunday event, held by the members themselves. Community singing, an occasional funeral service, prayer meeting and Bible study classes have been the orders of the day from time to time. An evening vespers service is held every third Sunday evening at 6:00, at this time.

SECTION

- DETERIORATED
- RUINS
- UNEXPOSED

CHECK ONE

- UNALTERED
- ALTERED

CHECK ONE

- ORIGINAL SITE
- MOVED DATE _____

DESCRIBE THE PRESENT AND ORIGINAL (IF KNOWN) PHYSICAL APPEARANCE

Methodist Church, located on Walnut Grove Road (a short connecting
 lanes and Burlingame Roads) about twelve miles west of Little
 Rock, the oldest original Methodist Church building in Pulaski County.

It began as a loosely structured Methodist Society that met
 in how long - in the old White Oak Grove Public School House
 later Conference of Methodist Churches officially chartered
 the Methodist Church on March 8, 1885, but the Church continued
 in the White Oak School building.

It was the Reverend W. W. Mills, the secretary was Mrs.
 White, the Presiding Elder was either the Reverend A. W.
 the Reverend Andrew Hunter, and Charles Galloway was Bishop
 of Methodism.

It consisted of one acre of land located on the west bank of
 the creek, was deeded to the first trustees - Josiah Anderson White,
 and Thomas Bland - by Moses and Rebecca Bland. The secretary,
 was the daughter of the Moses Blands.

And, the present building was erected and has remained
 intact for the addition in the 1950's of two small classrooms
 to the one-room church.

Due to high water, the bank of the creek eroded toward the
 building, it was necessary to ease the building over several feet from
 its original foundation of field stone.

Since it has been known far and wide as the Walnut Grove Church.
 an original one-room rural house of worship, faces west. The
 slightly rough-sawn clapboard that has always been painted
 is representative of the typical, rural public building of this
 area near the turn of the century. The original roof was hand-
 made shingles, but has been replaced with composition shingles.

The doors, located in the facade of the center west wall,
 provide the entrance into the sanctuary. They are paneled, with
 upper and lower insets. Above them is a top pointed louver
 for air circulation.

The windows - five on each side of the building - are long-paned
 with lower sash for raising to air out the building.

The steps, made of heavy planks, are three treads and three risers

SIGNIFICANCE

PERIOD

- PREHISTORIC
- 1600-1699
- 1700-1799
- 1800-1899
- 1900-

- ARCHEOLOGY-PREHISTORIC
- ARCHEOLOGY-HISTORIC
- AGRICULTURE
- ARCHITECTURE
- ART
- COMMERCE
- COMMUNICATIONS

AREAS OF SIGNIFICANCE - CHECK AND JUSTIFY BELOW

- COMMUNITY PLANNING
- CONSERVATION
- ECONOMICS
- EDUCATION
- ENGINEERING
- EXPLORATION/SETTLEMENT
- INDUSTRY
- INVENTION
- LANDSCAPE ARCHITECTURE
- LAW
- LITERATURE
- MILITARY
- MUSIC
- PHILOSOPHY
- POLITICS/GOVERNMENT
- RELIGION
- SCIENCE
- SCULPTURE
- SOCIAL/HUMANITARIAN
- THEATER
- TRANSPORTATION
- OTHER (SPECIFY)

SPECIFIC DATES 1880 to 1888

BUILDER/ARCHITECT

The people themselves

STATEMENT OF SIGNIFICANCE

During this bicentennial year, when authentic history is so much in our
 thinking, the Methodist denomination is restoring hundreds of its
 historic edifices in America, not for those values alone, but for
 continued community and church use. The aesthetic and nostalgic are also
 values to be cherished and preserved.

Walnut Grove is in the process of a face-lifting, being completely restored
 to its original appearance with as many of its original furnishings as
 possible. Since the denomination is connectional in its origin and policy,
 others are providing some money, skill and manpower to bring this about.
 First Methodist Church of downtown Little Rock is at present financing
 and working with some of the local people to complete this effort during
 this historic year.

The state of preservation of this authentic place of worship, in a completely
 rural setting, is excellent.

Walnut Grove Methodist Church has stood on this plot alongside Fletcher
 Creek for nearly a century, as a sentinel of the Christian faith, and
 has been open to all people at all times for community and religious
 purposes.

Many descendants of these early families living in Arkansas and elsewhere,
 as well as local residents, are interested in preserving this historic
 landmark, believing as they do, in its authentic worthiness.

Form No. 10-3008
(Rev. 10-74)

8.24.77

UNITED STATES DEPARTMENT OF THE INTERIOR
NATIONAL PARK SERVICE

NATIONAL REGISTER OF HISTORIC PLACES
INVENTORY--NOMINATION FORM

FOR NPS USE ONLY	
RECEIVED JUN 16 1977	
DATE ENTERED	SEP 23 1977

CONTINUATION SHEET

ITEM NUMBER 8 PAGE 1

note

The Walnut Grove Methodist Church has served the rural Pulaski County community of Ferndale for nearly a century. Churches have always been significant to the development of communities of Arkansas, but in a rural, nineteenth-century setting, their importance was even more pronounced. In addition to the religious functions, the church building often served as the center for social, educational and civic affairs. The Walnut Grove Church building has served the community of Ferndale in just such a way, and is therefore significant in the area of social development.

The building was erected in 1888 by members of the congregation. It is architecturally significant because it is an excellent example of a well-preserved rural, vernacular religious building of late nineteenth century origin. Originally a one-room frame structure with wooden shingles, the church has sustained only minor alterations in its eighty-nine year existence. The exterior been changed by the addition of two classrooms to the rear and the replacement of the wooden shingles with asbestos shingles. The interior contains original wooden walls and floors of pine which have been painted white. Enhancing the church are the original pine pews which have never been painted, stained or varnished.

The Walnut Grove Church is being restored by members of the Church and community so that it can continue to be an important part of the community. Regular vesper services are held once a month.

- Religion
- Science
- Sculpture
- Social/Humanitarian
- Theater
- Transportation
- Other (Specify)

themselves

in our

are also

restored

as

and policy,

about.

during

a completely

other

and

is

isewhere,

topic

RECEIVED FEB 1977
 DATE ENTERED SEP 23 1977

PAGES
 1

NUMBER 7 PAGE 2

riders, and since none of the
 sister by itself, several churches
 y one Sunday morning worship service
 ear. Sunday school was an every
 elves. Community singing, an
 ing and Bible study classes have
 time. An evening vesper service
 :00, at this time.

GEOGRAPHICAL REFERENCES

Denmark, 1934-35, "Periodicals - Western Pulaski County."
 Pulaski County Historical Review, Vol. XXI, March, 1973
 Support Independent, March 31, 1976.
 Walnut Grove Church Records, 1889-1950.

GEOGRAPHICAL DATA

ACREAGE OF NOMINATED PROPERTY 1 acre

UTM REFERENCES

A	115	51417100	31417080	B					
	ZONE	EASTING	NORTHING		ZONE	EASTING	NORTHING		
C				D					

VERBAL BOUNDARY DESCRIPTION

LIST ALL STATES AND COUNTIES FOR PROPERTIES OVERLAPPING STATE OR COUNTY BOUNDARIES

STATE	CODE	COUNTY	CODE
STATE	CODE	COUNTY	CODE

FORM PREPARED BY

NAME / TITLE

Sarah Galloway

ORGANIZATION

Methodist Church

STREET & NUMBER

Route 3, Box 260

CITY OR TOWN

Little Rock

DATE

9-20-76

TELEPHONE

(501) 371-2763

STATE

Arkansas

STATE HISTORIC PRESERVATION OFFICER CERTIFICATION

THE EVALUATED SIGNIFICANCE OF THIS PROPERTY WITHIN THE STATE IS:

NATIONAL ___

STATE ___

LOCAL X

As the designated State Historic Preservation Officer for the National Historic Preservation Act of 1966 (Public Law 89-665), I hereby nominate this property for inclusion in the National Register and certify that it has been evaluated according to the criteria and procedures set forth by the National Park Service.

STATE HISTORIC PRESERVATION OFFICER SIGNATURE *Anna Earley*

TITLE State Historic Preservation Officer

DATE 12-14-76

FOR NPS USE ONLY

I HEREBY CERTIFY THAT THIS PROPERTY IS INCLUDED IN THE NATIONAL REGISTER

DATE 9-20-77

DATE 9-20-77

60-316-4100-74

NR 9-28-77

UNITED STATES DEPARTMENT OF THE INTERIOR
NATIONAL PARK SERVICE

NATIONAL REGISTER OF HISTORIC PLACES
INVENTORY -- NOMINATION FORM

RECEIVED
DATE ENTERED

SEE INSTRUCTIONS IN HOW TO COMPLETE NATIONAL REGISTER FORMS
TYPE ALL ENTRIES -- COMPLETE APPLICABLE SECTIONS

1 NAME

HISTORIC Walnut Grove Methodist Church

AND/OR COMMON

2 LOCATION

STREET & NUMBER
Walnut Grove Road

CITY, TOWN Little Rock VICINITY OF Second

STATE Arkansas CODE 05 COUNTY Pulaski CODE 039

3 CLASSIFICATION

CATEGORY	OWNERSHIP	STATUS	PRESENT USE	
<input type="checkbox"/> DISTRICT	<input type="checkbox"/> PUBLIC	<input type="checkbox"/> OCCUPIED	<input type="checkbox"/> AGRICULTURE	<input type="checkbox"/> MUSEUM
<input checked="" type="checkbox"/> BUILDING(S)	<input checked="" type="checkbox"/> PRIVATE	<input type="checkbox"/> UNOCCUPIED	<input type="checkbox"/> COMMERCIAL	<input type="checkbox"/> PARK
<input type="checkbox"/> STRUCTURE	<input type="checkbox"/> BOTH	<input checked="" type="checkbox"/> WORK IN PROGRESS	<input type="checkbox"/> EDUCATIONAL	<input type="checkbox"/> PRIVATE RESIDENCE
<input type="checkbox"/> SITE	PUBLIC ACQUISITION	ACCESSIBLE	<input type="checkbox"/> ENTERTAINMENT	<input checked="" type="checkbox"/> RELIGIOUS
<input type="checkbox"/> OBJECT	<input type="checkbox"/> IN PROCESS	<input checked="" type="checkbox"/> YES: RESTRICTED	<input type="checkbox"/> GOVERNMENT	<input type="checkbox"/> SCIENTIFIC
	<input type="checkbox"/> BEING CONSIDERED	<input type="checkbox"/> YES: UNRESTRICTED	<input type="checkbox"/> INDUSTRIAL	<input type="checkbox"/> TRANSPORTATION
		<input type="checkbox"/> NO	<input type="checkbox"/> MILITARY	<input type="checkbox"/> OTHER:

4 OWNER OF PROPERTY

NAME United Methodist Church, Dr. Ed Dunlap, District Superintendent

STREET & NUMBER
715 Center

CITY, TOWN Little Rock VICINITY OF STATE Arkansas

5 LOCATION OF LEGAL DESCRIPTION

COURTHOUSE, REGISTRY OF DEEDS, ETC.
Pulaski County Courthouse

STREET & NUMBER
Markham and Spring

CITY, TOWN Little Rock STATE Arkansas

6 REPRESENTATION IN EXISTING SURVEYS

TITLE

DATE

FEDERAL STATE COUNTY LOCAL

DEPOSITORY FOR SURVEY RECORDS

CITY, TOWN STATE

DESCRIPTION

CONDITION		CHECK ONE	CHECK ONE
<input type="checkbox"/> EXCELLENT	<input type="checkbox"/> DETERIORATED	<input type="checkbox"/> UNALTERED	<input checked="" type="checkbox"/> ORIGINAL SITE
<input checked="" type="checkbox"/> GOOD	<input type="checkbox"/> RUINS	<input checked="" type="checkbox"/> ALTERED	<input type="checkbox"/> MOVED DATE _____
<input type="checkbox"/> FAIR	<input type="checkbox"/> UNEXPOSED		

DESCRIBE THE PRESENT AND ORIGINAL (IF KNOWN) PHYSICAL APPEARANCE

Walnut Grove Methodist Church, located on Walnut Grove Road (a short connecting road between Kanis and Burlingame Roads) about twelve miles west of Little Rock, is the oldest original Methodist Church building in Pulaski County.

The congregation began as a loosely structured Methodist Society that met for - no telling how long - in the old White Oak Grove Public School House nearby. A Quarterly Conference of Methodist Churches officially chartered the Walnut Grove Methodist Church on March 8, 1885, but the Church continued to meet at the White Oak School building.

The first pastor was the Reverend W. W. Mills, the secretary was Mrs. Paralee Bland White, the Presiding Elder was either the Reverend A. W. Winfield or the Reverend Andrew Hunter, and Charles Galloway was Bishop of Arkansas Methodism.

The property, consisting of one acre of land located on the west bank of Fletcher Creek, was deeded to the first trustees - Josiah Anderson White, James Motes, and Thomas Bland - by Moses and Rebecca Bland. The secretary, Paralee Bland, was the daughter of the Moses Blands.

Shortly afterward, the present building was erected and has remained unaltered except for the addition in the 1950's of two small classrooms at the rear of the one-room church.

After a period of high water, the bank of the creek eroded toward the church, making it necessary to ease the building over several feet from the creek, but it sets on the original foundation of field stone.

From the beginning it has been known far and wide as the Walnut Grove Church. The building, an original one-room rural house of worship, faces west. The exterior is of slightly rough-sawn clapboard that has always been painted white. It is representative of the typical, rural public building of this area constructed near the turn of the century. The original roof was hand-river wood shingles, but has been replaced with composition shingles.

The front double doors, located in the facade of the center west wall, provide the only entrance into the sanctuary. They are paneled, with beveled upper and lower insets. Above them is a top pointed louvre that gives attic circulation.

The ten windows - five on each side of the building - are long-paned ones with the lower sash for raising to air out the building.

The front steps, made of heavy planks, are three treads and three risers high.

UNITED STATES DEPARTMENT OF THE INTERIOR
NATIONAL PARK SERVICE

FOR NPS USE ONLY

RECEIVED

DATE ENTERED

**NATIONAL REGISTER OF HISTORIC PLACES
INVENTORY -- NOMINATION FORM**

CONTINUATION SHEET

ITEM NUMBER 7 PAGE 1

The interior is walled and ceiled, entirely with wood planks and have been painted white. A wall ladder provides access to the attic.

The old pews are the real hallmark of the authenticity of this landmark. They are made of wide pine planks, one each for the seat and back, and are put together with square nails, and neatly finished with plain smooth molding sawed by a local saw mill. They remain in the natural, never having been stained, painted or varnished. All told, they provide seating for about 80 or 90 persons.

The floors are of old, four-inch, planed plank flooring.

There is an old brick flue for a wood-burning stove against the inside west wall.

The chancel is a simple homemade country style, the top railing being a wood beam, with vertical rungs attached to it. A lower beam secured to the floor of a ten-inch high platform, extends forward a bit to provide a kneeling altar.

The pulpit in the center of the platform, is made from the wooden parts of the original church organ.

Several lovely church appurtenances, or furnishings, the old wall reflector-backed kerosene lamps, the central hanging oil lamp, and an antique secretary used for keeping records and literature, have been preserved, though vandalism has caused some destruction.

Most of the records of the church, which includes the names of ministers, presiding elders, bishops, members and financial and other data, from the beginning, are in good condition.

An old black walnut tree, about as old as the church, stands in the yard, as well as numerous redbud and dogwood trees. Many wild flowers such as *oristata iris*, deer tongue, Indian pinks grew along the creek bank.

The creek itself, continues to flow the year around, and is the water source of several swimming holes and clubs along the country side.

UNITED STATES DEPARTMENT OF THE INTERIOR
NATIONAL PARK SERVICE

FOR NPS USE ONLY

RECEIVED

DATE ENTERED

**NATIONAL REGISTER OF HISTORIC PLACES
INVENTORY -- NOMINATION FORM**

CONTINUATION SHEET

ITEM NUMBER 7 PAGE 2

These were the days of the early circuit riders, and since none of the small rural churches could support a minister by itself, several churches were ministered to by one pastor, having one Sunday morning worship service each month, and a summer revival each year. Sunday school was an every Sunday event, held by the members themselves. Community singing, an occasional funeral service, prayer meeting and Bible study classes have been the orders of the day from time to time. An evening vesper service is held every third Sunday evening at 6:00, at this time.

SIGNIFICANCE

PERIOD	AREAS OF SIGNIFICANCE -- CHECK AND JUSTIFY BELOW				
<input type="checkbox"/> PREHISTORIC	<input type="checkbox"/> ARCHEOLOGY-PREHISTORIC	<input type="checkbox"/> COMMUNITY PLANNING	<input type="checkbox"/> LANDSCAPE ARCHITECTURE	<input checked="" type="checkbox"/> RELIGION	
400-1499	<input type="checkbox"/> ARCHEOLOGY-HISTORIC	<input type="checkbox"/> CONSERVATION	<input type="checkbox"/> LAW	<input type="checkbox"/> SCIENCE	
1500-1599	<input type="checkbox"/> AGRICULTURE	<input type="checkbox"/> ECONOMICS	<input type="checkbox"/> LITERATURE	<input type="checkbox"/> SCULPTURE	
1600-1699	<input type="checkbox"/> ARCHITECTURE	<input type="checkbox"/> EDUCATION	<input type="checkbox"/> MILITARY	<input type="checkbox"/> SOCIAL/HUMANITARIAN	
1700-1799	<input type="checkbox"/> ART	<input type="checkbox"/> ENGINEERING	<input type="checkbox"/> MUSIC	<input type="checkbox"/> THEATER	
<input checked="" type="checkbox"/> 1800-1899	<input type="checkbox"/> COMMERCE	<input type="checkbox"/> EXPLORATION/SETTLEMENT	<input type="checkbox"/> PHILOSOPHY	<input type="checkbox"/> TRANSPORTATION	
1900-	<input type="checkbox"/> COMMUNICATIONS	<input type="checkbox"/> INDUSTRY	<input type="checkbox"/> POLITICS/GOVERNMENT	<input type="checkbox"/> OTHER (SPECIFY)	
		<input type="checkbox"/> INVENTION			

SPECIFIC DATES 1880 to 1888

BUILDER/ARCHITECT

The people themselves

STATEMENT OF SIGNIFICANCE

During this bicentennial year, when authentic history is so much in our thinking, the Methodist denomination is restoring hundreds of its historic edifices in America, not for those values alone, but for continued community and church use. The aesthetic and nostalgic are also values to be cherished and preserved.

Walnut Grove is in the process of a face-lifting, being completely restored to its original appearance with as many of its original furnishings as possible. Since the denomination is connectional in its origin and policy, others are providing some money, skill and manpower to bring this about. First Methodist Church of downtown Little Rock is at present financing and working with some of the local people to complete this effort during this historic year.

The state of preservation of this authentic place of worship, in a completely rural setting, is excellent.

Walnut Grove Methodist Church has stood on this plot alongside Fletcher Creek for nearly a century, as a sentinel of the Christian faith, and has been open to all people at all times for community and religious purposes.

Many descendants of these early families living in Arkansas and elsewhere, as well as local residents, are interested in preserving this historic landmark, believing as they do, in its authentic worthiness.

9 MAJOR BIBLIOGRAPHICAL REFERENCES

Arkansas Gazette, February 3, 1968.
 Henker, Fred O., "Ferndale - Western Pulaski County."
 Pulaski County Historical Review, Vol. XXI, March, 1973
 Newport Independent, March 31, 1976.
 Walnut Grove Church Records, 1888-1950.

10 GEOGRAPHICAL DATA

ACREAGE OF NOMINATED PROPERTY 1 acre

UTM REFERENCES

A	1 5	5 4 4 7 0 0	3 8 4 7 0 8 0	B			
	ZONE	EASTING	NORTHING		ZONE	EASTING	NORTHING
C				D			

VERBAL BOUNDARY DESCRIPTION

LIST ALL STATES AND COUNTIES FOR PROPERTIES OVERLAPPING STATE OR COUNTY BOUNDARIES

STATE	CODE	COUNTY	CODE
STATE	CODE	COUNTY	CODE

11 FORM PREPARED BY

NAME / TITLE

Sarah Galloway

ORGANIZATION

Methodist Church

DATE

9-20-76

STREET & NUMBER

Route 3, Box 260

TELEPHONE

(501) 371-2763

CITY OR TOWN

Little Rock

STATE

Arkansas

12 STATE HISTORIC PRESERVATION OFFICER CERTIFICATION

THE EVALUATED SIGNIFICANCE OF THIS PROPERTY WITHIN THE STATE IS:

NATIONAL

STATE

LOCAL

As the designated State Historic Preservation Officer for the National Historic Preservation Act of 1966 (Public Law 89-665), I hereby nominate this property for inclusion in the National Register and certify that it has been evaluated according to the criteria and procedures set forth by the National Park Service.

STATE HISTORIC PRESERVATION OFFICER SIGNATURE Anne Bartley

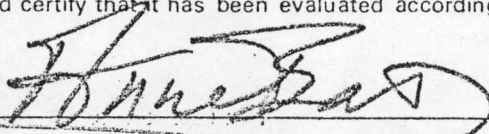

TITLE State Historic Preservation Officer

DATE 12-14-76

FOR NPS USE ONLY

I HEREBY CERTIFY THAT THIS PROPERTY IS INCLUDED IN THE NATIONAL REGISTER

DATE

DIRECTOR, OFFICE OF ARCHEOLOGY AND HISTORIC PRESERVATION

ATTEST:

DATE

KEEPER OF THE NATIONAL REGISTER



United States Department of the Interior

NATIONAL PARK SERVICE
1849 C Street, N.W.
Washington, D.C. 20240

The attached property, Walnut Grove Methodist Church, in Pulaski County, Arkansas, reference number 77000273, was listed in the National Register of Historic Places by the Keeper of the National Register on 09/28/1977, as evidenced by the FEDERAL REGISTER/WEEKLY LIST notice of Tuesday, February 7, 1978, Part II, Vol. 43, No. 26, page 5171. The attached nomination form is a copy of the original documentation provided to the Keeper at the time of listing.



Keeper of the National Register of Historic Places

9/12/2008
Date

Missing Core Documentation

Property Name	County, State	Reference Number
Walnut Grove Methodist Church	Pulaski, Arkansas	77000273

The following Core Documentation is missing from this entry:

Nomination Form (Photocopy from NR and SHPO Present)

Photographs

USGS Map



Walnut Grove Methodist Church
Ferndale
Pulaski County
Bob D

SEP 28 1977

Form No. 10-301a
(Rev. 10-74)

UNITED STATES DEPARTMENT OF THE INTERIOR
NATIONAL PARK SERVICE

**NATIONAL REGISTER OF HISTORIC PLACES
PROPERTY PHOTOGRAPH FORM**

FOR NPS USE ONLY

RECEIVED FEB 4 1977

DATE ENTERED SEP 28 1977

SEE INSTRUCTIONS IN *HOW TO COMPLETE NATIONAL REGISTER FORMS*
TYPE ALL ENTRIES -- ENCLOSE WITH PHOTOGRAPH

1 NAME

HISTORIC Walnut Grove Methodist Church

AND/OR COMMON

2 LOCATION

CITY, TOWN Ferndale

— VICINITY OF

COUNTY Pulaski

STATE Arkansas

3 PHOTO REFERENCE

PHOTO CREDIT Bob Dunn

DATE OF PHOTO 1976

NEGATIVE FILED AT Arkansas Historic Preservation Program

4 IDENTIFICATION

DESCRIBE VIEW, DIRECTION, ETC. IF DISTRICT, GIVE BUILDING NAME & STREET

view of west elevation

PHOTO NO.

1



Walnut Grove Methodist Church

Ferndale

Pulaski County

Bob Dunn

Form No. 10-301a
(Rev. 10-74)

UNITED STATES DEPARTMENT OF THE INTERIOR
NATIONAL PARK SERVICE

**NATIONAL REGISTER OF HISTORIC PLACES
PROPERTY PHOTOGRAPH FORM**

FOR NPS USE ONLY

RECEIVED FEB 4 1977

DATE ENTERED

SEP 28 1977

SEE INSTRUCTIONS IN *HOW TO COMPLETE NATIONAL REGISTER FORMS*
TYPE ALL ENTRIES -- ENCLOSE WITH PHOTOGRAPH

1 NAME

HISTORIC Walnut Grove Methodist Church

AND/OR COMMON

2 LOCATION

CITY, TOWN Ferndale

— VICINITY OF

COUNTY Pulaski

STATE Arkansas

3 PHOTO REFERENCE

PHOTO CREDIT Bob Dunn

DATE OF PHOTO 1976

NEGATIVE FILED AT Arkansas Historic Preservation Program

4 IDENTIFICATION

DESCRIBE VIEW, DIRECTION, ETC. IF DISTRICT, GIVE BUILDING NAME & STREET
view of east elevation

PHOTO NO.
2

INT: 2983-75



Walnut Grove Methodist Church

Ferndale

Pulaski

Bob Dunn 1976

PROPERTY OF THE NATIONAL REGISTER

Form No. 10-301a
(Rev. 10-74)

UNITED STATES DEPARTMENT OF THE INTERIOR
NATIONAL PARK SERVICE

**NATIONAL REGISTER OF HISTORIC PLACES
PROPERTY PHOTOGRAPH FORM**

FOR NPS USE ONLY

RECEIVED

FEB 4 1977

DATE ENTERED

SEP 28 1977

SEE INSTRUCTIONS IN *HOW TO COMPLETE NATIONAL REGISTER FORMS*
TYPE ALL ENTRIES -- ENCLOSE WITH PHOTOGRAPH

1 NAME

HISTORIC Walnut Grove Methodist Church

AND/OR COMMON

2 LOCATION

CITY, TOWN Ferndale

___ VICINITY OF

COUNTY Pulaski

STATE Arkansas

3 PHOTO REFERENCE

PHOTO CREDIT Bob Dunn

DATE OF PHOTO 1976

NEGATIVE FILED AT Arkansas Historic Preservation Program

4 IDENTIFICATION

DESCRIBE VIEW, DIRECTION, ETC. IF DISTRICT. GIVE BUILDING NAME & STREET
view of south elevation

PHOTO NO.

3



Walnut Grove Methodist Church
Ferndale
Pulaski

Form No. 10-301a
(Rev. 10-74)

UNITED STATES DEPARTMENT OF THE INTERIOR
NATIONAL PARK SERVICE

NATIONAL REGISTER OF HISTORIC PLACES
PROPERTY PHOTOGRAPH FORM

FOR NPS USE ONLY

RECEIVED FEB 4 1977

DATE ENTERED SEP 28 1977

SEE INSTRUCTIONS IN HOW TO COMPLETE NATIONAL REGISTER FORMS
TYPE ALL ENTRIES -- ENCLOSE WITH PHOTOGRAPH

1 NAME

HISTORIC Walnut Grove Methodist Church

AND/OR COMMON

2 LOCATION

CITY, TOWN Ferndale

VICINITY OF

COUNTY Pulaski

STATE Arkansas

3 PHOTO REFERENCE

PHOTO CREDIT Bob Dunn

DATE OF PHOTO 1976

NEGATIVE FILED AT Arkansas Historic Preservation Program

4 IDENTIFICATION

DESCRIBE VIEW, DIRECTION, ETC. IF DISTRICT, GIVE BUILDING NAME & STREET

view of north elevation

PHOTO NO.

4



Walnut Grove Methodist Church
Ferndale
Pulaski
Bob Dunn

Form No. 10-301a
(Rev. 10-74)

UNITED STATES DEPARTMENT OF THE INTERIOR
NATIONAL PARK SERVICE

NATIONAL REGISTER OF HISTORIC PLACES
PROPERTY PHOTOGRAPH FORM

FOR NPS USE ONLY

RECEIVED

FEB 4 1977

DATE ENTERED

SEP 28 1977

SEE INSTRUCTIONS IN *HOW TO COMPLETE NATIONAL REGISTER FORMS*
TYPE ALL ENTRIES -- ENCLOSE WITH PHOTOGRAPH

1 NAME

HISTORIC Walnut Grove Methodist Church

AND/OR COMMON

2 LOCATION

CITY, TOWN Ferndale _____ VICINITY OF COUNTY Pulaski STATE Arkansas

3 PHOTO REFERENCE

PHOTO CREDIT Bob Dunn DATE OF PHOTO 1976

NEGATIVE FILED AT Arkansas Historic Preservation Program

4 IDENTIFICATION

DESCRIBE VIEW, DIRECTION, ETC. IF DISTRICT, GIVE BUILDING NAME & STREET
view of interior

PHOTO NO.

5

UNITED STATES DEPARTMENT OF THE INTERIOR
NATIONAL PARK SERVICE

**NATIONAL REGISTER OF HISTORIC PLACES
PROPERTY MAP FORM**

FOR NPS USE ONLY

RECEIVED FEB 4 1977

DATE ENTERED SEP 28 1977

SEE INSTRUCTIONS IN *HOW TO COMPLETE NATIONAL REGISTER FORMS*
TYPE ALL ENTRIES -- ENCLOSE WITH MAP

1 NAME

HISTORIC Walnut Grove Methodist Church

AND/OR COMMON

2 LOCATION

CITY, TOWN Ferndale _____ VICINITY OF COUNTY Pulaski STATE Arkansas

3 MAP REFERENCE

SOURCE U.S.G.S.

SCALE 1:24,000 DATE 1963

4 REQUIREMENTS

TO BE INCLUDED ON ALL MAPS

1. PROPERTY BOUNDARIES
2. NORTH ARROW
3. UTM REFERENCES

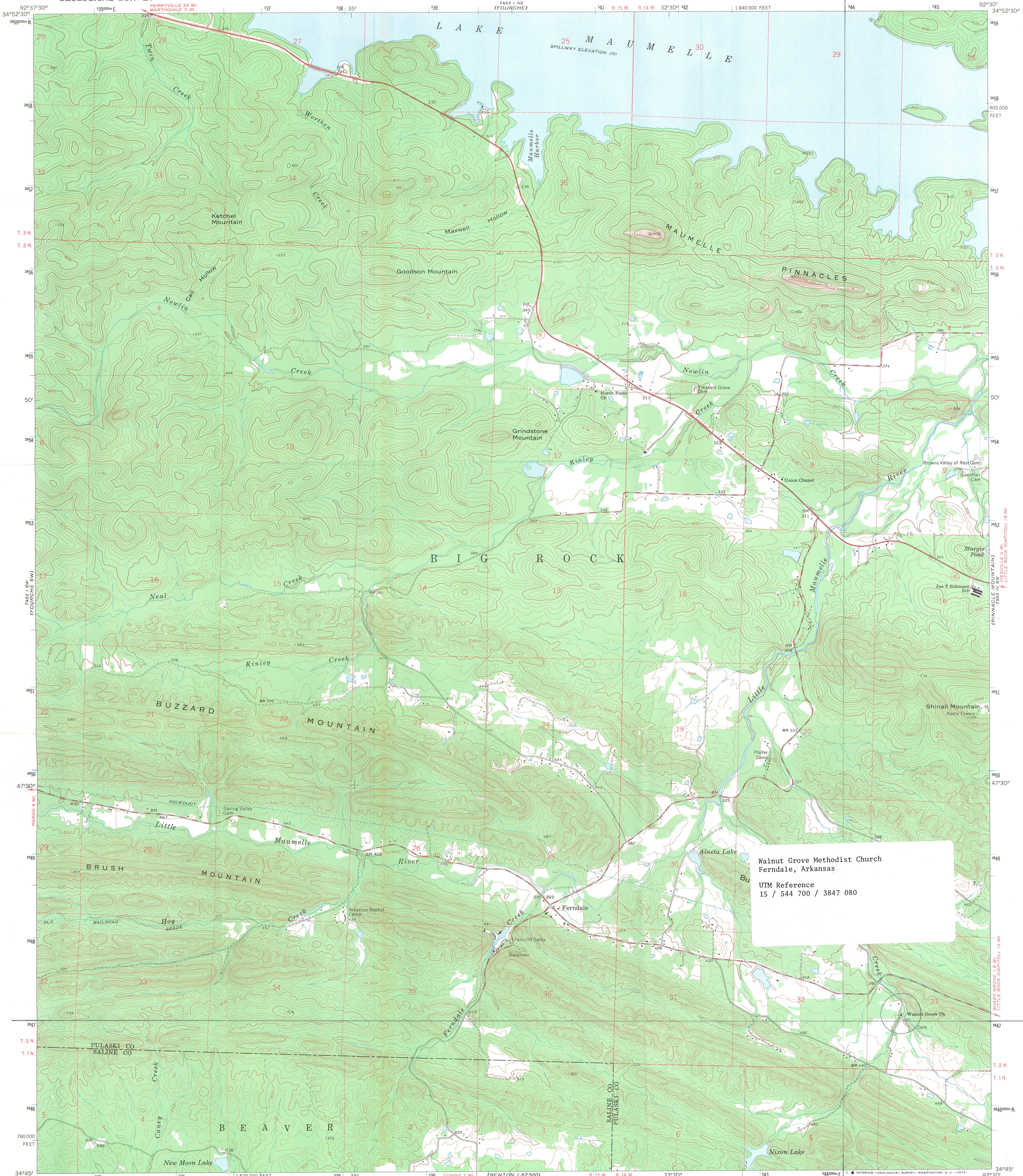

Walnut Grove Methodist Church
Fernalde, Arkansas
UTM Reference
15 / 544 700 / 3847 080

Mapped, edited, and published by the Geological Survey
Control by USGS and USC&GS
Topography by photogrammetric methods from aerial
photographs taken 1960. Field checked 1963
Polyconic projection. 1927 North American datum
10,000-foot grid based on Arkansas coordinate system, south zone
1000-meter Universal Transverse Mercator grid ticks,
zone 15, shown in blue
Fine red dashed lines indicate selected fence and field lines where
generally visible on aerial photographs. This information is unchecked

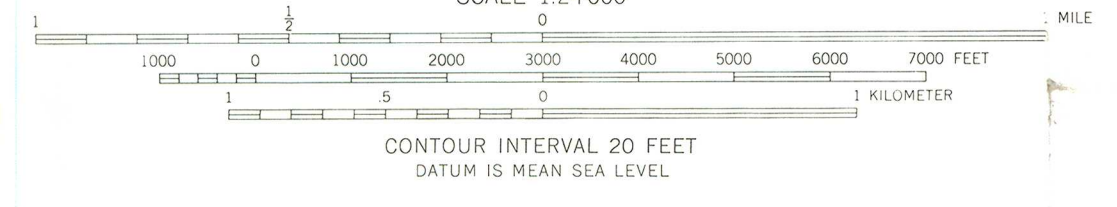
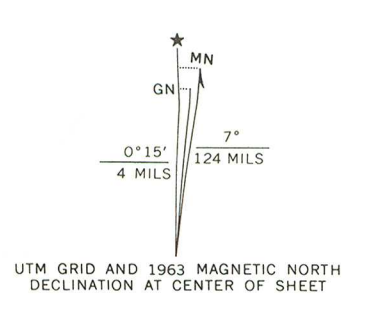

THIS MAP COMPLIES WITH NATIONAL MAP ACCURACY STANDARDS
FOR SALE BY U.S. GEOLOGICAL SURVEY, DENVER, COLORADO 80225, OR WASHINGTON, D. C. 20242
AND BY THE ARKANSAS GEOLOGICAL COMMISSION, LITTLE ROCK, ARKANSAS 72201
A FOLDER DESCRIBING TOPOGRAPHIC MAPS AND SYMBOLS IS AVAILABLE ON REQUEST

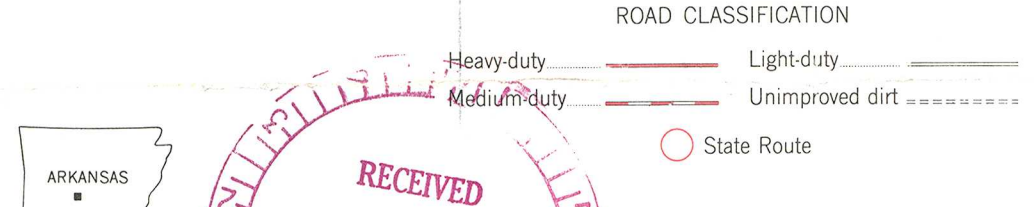

FERNDALE, ARK.
N3445-W9230/7.5
1963
AMS 7453 1 SE-SERIES 9884

SEP 28 1977
Doc



NOV 24 1976

ARKANSAS HISTORIC PRESERVATION PROGRAM



Suite 500, Continental Building, Main and Markham
Little Rock, Arkansas 72201 Telephone: (501) 371-2763

November 12, 1976

Dr. Ed Dunlap, District Superintendent
Methodist Building
723 Center
Little Rock, Arkansas

Re: Walnut Grove Methodist Church
Pulaski County

Dear Mr. Dunlap:

The staff of the Arkansas Historic Preservation Program is preparing a National Register nomination for Walnut Grove Methodist Church which will be presented to the Arkansas State Review Committee at their December meeting. If approved, the nomination will be submitted to the National Register office in Washington for final consideration.

The National Register of Historic Places is a listing of historic sites, buildings, objects and districts from all across the country that are worthy of preservation.

Entry in the National Register is an honor which places no obligation on a private owner. It does, however, provide protection through comment by the Advisory Council on Historic Preservation from federally financed, assisted or licensed projects that might affect a National Register property.

If you have any questions concerning the program or your property's nomination, please contact Donna DuVall of our staff.

Enclosed are two copies of this letter. Please complete the form below, sign and return the original to our office. The copy is for your files. We would appreciate receiving any comments you might have concerning the nomination of this property. If we do not hear from you within 30 days, your approval will be assumed.

Sincerely,

Barbara Woodard

Barbara Woodard, Deputy Director
Arkansas Historic Preservation Program

BW:emf

I approve of the above property being nominated
to the National Register of Historic Places

X _____
Yes No

Comments:

Nov 23 1976
(date)

Ed Dunlap
(signature)