

PH 0075728

Form 10-300
(Rev. 6-72)

UNITED STATES DEPARTMENT OF THE INTERIOR
NATIONAL PARK SERVICE

**NATIONAL REGISTER OF HISTORIC PLACES
INVENTORY - NOMINATION FORM**

(Type all entries - complete applicable sections)

STATE:	Arkansas
COUNTY:	Arkansas
FOR NPS USE ONLY	
ENTRY DATE	NOV 5 1974

2-15
N 379.6320
HIS E 653000

1. NAME

COMMON:
Halliburton House

AND/OR HISTORIC:

2. LOCATION

STREET AND NUMBER:
300 West Halliburton

CITY OR TOWN:
DeWitt

CONGRESSIONAL DISTRICT:
Second

STATE: Arkansas CODE: 05 COUNTY: Arkansas CODE: 001

3. CLASSIFICATION

CATEGORY (Check One)	OWNERSHIP	STATUS	ACCESSIBLE TO THE PUBLIC
<input type="checkbox"/> District <input checked="" type="checkbox"/> Building <input type="checkbox"/> Site <input type="checkbox"/> Structure <input type="checkbox"/> Object	<input type="checkbox"/> Public <input checked="" type="checkbox"/> Private <input type="checkbox"/> Both	<input checked="" type="checkbox"/> Occupied <input type="checkbox"/> Unoccupied <input type="checkbox"/> Preservation work in progress	Yes: <input checked="" type="checkbox"/> Restricted <input type="checkbox"/> Unrestricted <input type="checkbox"/> No
PRESENT USE (Check One or More as Appropriate)			
<input type="checkbox"/> Agricultural <input type="checkbox"/> Commercial <input type="checkbox"/> Educational <input type="checkbox"/> Entertainment	<input type="checkbox"/> Government <input type="checkbox"/> Industrial <input type="checkbox"/> Military <input type="checkbox"/> Museum	<input type="checkbox"/> Park <input checked="" type="checkbox"/> Private Residence <input type="checkbox"/> Religious <input type="checkbox"/> Scientific	<input type="checkbox"/> Transportation <input type="checkbox"/> Other (Specify)

4. OWNER OF PROPERTY

OWNER'S NAME:
W. F. Schallhorn Mr. Pat Thompson

STREET AND NUMBER:
300 West Halliburton

CITY OR TOWN:
DeWitt

STATE: Arkansas CODE: 05



STATE:
COUNTY:

5. LOCATION OF LEGAL DESCRIPTION

COURTHOUSE, REGISTRY OF DEEDS, ETC.:
Arkansas County Courthouse

STREET AND NUMBER:
Court Square

CITY OR TOWN:
DeWitt

STATE: Arkansas CODE: 05

6. REPRESENTATION IN EXISTING SURVEYS

TITLE OF SURVEY:
Arkansas Historic Preservation Program

DATE OF SURVEY: 1971 Federal State County Local

DEPOSITORY FOR SURVEY RECORDS:
Arkansas Historic Preservation Program

STREET AND NUMBER:
Suite 1030, Plaza West Building

CITY OR TOWN:
Little Rock

STATE: Arkansas CODE: 05

FOR NPS USE ONLY
ENTRY NUMBER: NOV 5 1974
DATE:

SEE INSTRUCTIONS

857850049

7. DESCRIPTION

CONDITION	(Check One)					
	<input type="checkbox"/> Excellent	<input checked="" type="checkbox"/> Good	<input type="checkbox"/> Fair	<input type="checkbox"/> Deteriorated	<input type="checkbox"/> Ruins	<input type="checkbox"/> Unexposed
	(Check One)			(Check One)		
	<input checked="" type="checkbox"/> Altered	<input type="checkbox"/> Unaltered	<input type="checkbox"/> Moved	<input checked="" type="checkbox"/> Original Site		

DESCRIBE THE PRESENT AND ORIGINAL (if known) PHYSICAL APPEARANCE

The HalliBurton House is essentially a two-storey central hall plan with one room on each side. It is of rectilinear shape with gable roof and outside end chimneys. A one-storey portico of Doric order capped with balustrade and heavy posts dominates the otherwise simple facade.

The exterior is of weatherboard siding. A lack of ornamentation and simple trim about the fenestration contribute to the unadorned colonial elegance of the HalliBurton House.

The interiors reflect the simple refinement of the house. The walls are of flush wood boarding with wallpaper applied. The original cypress floor planks have been covered with new flooring. Interior trim and fireplace mantels are plain.

A significant number of additions to the original structure have been made to the rear of the house, nevertheless, the form of the original structure is readily apparent. The house has been continually occupied since its late 1850's construction, and is in a good state of repair.

Siding on the south (front) and east elevations is original. Some of the weatherboard siding on the west elevation has been replaced with new siding. The north (rear) elevation has been extensively altered by additions made about 1930. These additions have altered the basic floor plan, making it U-shape rather than rectilinear. The original house forms the south leg of the U-shape, with a one-storey garage addition forming the north leg. These alterations were made when Mr. and Mrs. Clarence Shearer bought the HalliBurton House in 1930.

Mr. and Mrs. William F. Schallhorn bought the house in 1942. Except for adding green shutters to the facade, they made no further changes. The house remains on its original tree-shaded lot.

SEE INSTRUCTIONS



UNITED STATES DEPARTMENT OF THE INTERIOR
NATIONAL PARK SERVICE

**NATIONAL REGISTER OF HISTORIC PLACES
INVENTORY -- NOMINATION FORM**

FOR NPS USE ONLY

RECEIVED AUG 16 1976

DATE ENTERED 11-5-74

HalliBurton House

NR - 11-5-74

CONTINUATION SHEET

ITEM NUMBER 4 PAGE 1

Change of ownership - July 30, 1976

Mr. Pat Thompson
300 West Halliburton
DeWitt, Arkansas County, Arkansas 05

8. SIGNIFICANCE

PERIOD (Check One or More as Appropriate)

- | | | | |
|--|---------------------------------------|--|---------------------------------------|
| <input type="checkbox"/> Pre-Columbian | <input type="checkbox"/> 16th Century | <input type="checkbox"/> 18th Century | <input type="checkbox"/> 20th Century |
| <input type="checkbox"/> 15th Century | <input type="checkbox"/> 17th Century | <input checked="" type="checkbox"/> 19th Century | |

SPECIFIC DATE(S) (If Applicable and Known)

AREAS OF SIGNIFICANCE (Check One or More as Appropriate)

- | | | | |
|---|---|---|---|
| <input type="checkbox"/> Aboriginal | <input type="checkbox"/> Education | <input checked="" type="checkbox"/> Political | <input type="checkbox"/> Urban Planning |
| <input type="checkbox"/> Prehistoric | <input type="checkbox"/> Engineering | <input type="checkbox"/> Religion/Philosophy | <input checked="" type="checkbox"/> Other (Specify) |
| <input type="checkbox"/> Historic | <input type="checkbox"/> Industry | <input type="checkbox"/> Science | <u>Local landmark</u> |
| <input type="checkbox"/> Agriculture | <input type="checkbox"/> Invention | <input type="checkbox"/> Sculpture | _____ |
| <input type="checkbox"/> Architecture | <input type="checkbox"/> Landscape Architecture | <input type="checkbox"/> Social/Humanitarian | _____ |
| <input type="checkbox"/> Art | <input type="checkbox"/> Literature | <input type="checkbox"/> Theater | _____ |
| <input type="checkbox"/> Commerce | <input type="checkbox"/> Military | <input type="checkbox"/> Transportation | _____ |
| <input type="checkbox"/> Communications | <input type="checkbox"/> Music | | _____ |
| <input type="checkbox"/> Conservation | | | _____ |

STATEMENT OF SIGNIFICANCE

SEE INSTRUCTIONS

Most men important to Arkansas history in the 19th century were immigrants from states further east. One prominent example was Colonel William Henry Halliburton (1816-1912), a native of Stewart County, Tennessee, who moved west as a young man to become a leading citizen of Arkansas County, Arkansas.

Colonel Halliburton was born in 1816. Like most children of his day he received very little formal schooling. At age 17 he began clerking in a rural store in his native county, and several years later married a local girl, Catherine Alton. His military title came about in 1839 when he was elected colonel of the 113th Regiment of the Tennessee State Militia.

In 1845 Colonel Halliburton moved to Arkansas Post. Though he had only eight months of formal schooling himself, he proved his claim of being "self-educated" by becoming a school teacher at the Post. While teaching he also studied law, and was admitted to the Arkansas Bar in 1847. His long record of public service began that same year when he was appointed both deputy clerk and deputy sheriff of Arkansas County.

The Colonel's own memoirs describe his multiple duties as an overworked county official in Arkansas' second decade of Statehood:

While holding the two offices of Deputy Sheriff and Clerk (simultaneously) I have many times issued writs, then got on my horse and executed them. In 1848 as Deputy Sheriff, I opened Court,

9. MAJOR BIBLIOGRAPHICAL REFERENCES

Arkansas History Commission. Archives, HalliBurton Papers.
 DeWitt Era Enterprise (DeWitt, Arkansas), August 27, 1953.
 HalliBurton, W. H. A Topographical Description and History of Arkansas County, Arkansas, from 1541 to 1875. Publisher unknown, date unknown.
 Halliburton, W. H., Jr. "A Citizen of DeWitt: Col. W. H. HalliBurton." Arkansas Historical Quarterly, XVIII (Summer, 1959), pp. 58-72.
 Rutherford, William Kenneth and Anna Clay Rutherford. Genealogical History of the HalliBurton Family. Privately printed, 1972.

10. GEOGRAPHICAL DATA

LATITUDE AND LONGITUDE COORDINATES DEFINING A RECTANGLE LOCATING THE PROPERTY			OR	LATITUDE AND LONGITUDE COORDINATES DEFINING THE CENTER POINT OF A PROPERTY OF LESS THAN TEN ACRES		
CORNER	LATITUDE	LONGITUDE		LATITUDE	LONGITUDE	
	Degrees Minutes Seconds	Degrees Minutes Seconds		Degrees Minutes Seconds	Degrees Minutes Seconds	
NW	0 , "	0 , "		34 17 54.8	91 20 15.2	
NE	0 , "	0 , "				
SE	0 , "	0 , "				
SW	0 , "	0 , "				

APPROXIMATE ACREAGE OF NOMINATED PROPERTY: less than one acre

LIST ALL STATES AND COUNTIES FOR PROPERTIES OVERLAPPING STATE OR COUNTY BOUNDARIES

STATE:	CODE	COUNTY	CODE
STATE:	CODE	COUNTY:	CODE
STATE:	CODE	COUNTY:	CODE
STATE:	CODE	COUNTY:	CODE

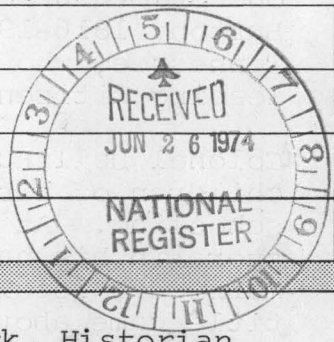

11. FORM PREPARED BY

NAME AND TITLE:
 Anthony S. Riddle, Architect and Dianna Kirk, Historian

ORGANIZATION: Arkansas Historic Preservation Program DATE: May 28, 1974

STREET AND NUMBER:
 Suite 1030, Plaza West Building

CITY OR TOWN: Little Rock STATE: Arkansas CODE: 05

12. STATE LIAISON OFFICER CERTIFICATION **NATIONAL REGISTER VERIFICATION**

As the designated State Liaison Officer for the National Historic Preservation Act of 1966 (Public Law 89-665), I hereby nominate this property for inclusion in the National Register and certify that it has been evaluated according to the criteria and procedures set forth by the National Park Service. The recommended level of significance of this nomination is:

National State Local

Name: William E. Henderson
 Title: State Historic Preservation Officer
 Date: June 11, 1974

I hereby certify that this property is included in the National Register.

[Signature]
 Director, Office of Archeology and Historic Preservation

Date: 11/5/74

ATTEST:

[Signature]
 Keeper of The National Register

Date: 11-5-74

SEE INSTRUCTIONS

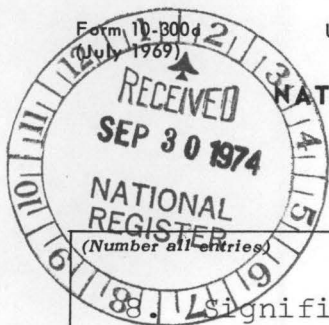

UNITED STATES DEPARTMENT OF THE INTERIOR
NATIONAL PARK SERVICE

NATIONAL REGISTER OF HISTORIC PLACES
INVENTORY - NOMINATION FORM

(Continuation Sheet)

STATE	
Arkansas	
COUNTY	
Arkansas	
FOR NPS USE ONLY	
ENTRY NUMBER	DATE
	NOV 5 1974

Significance (HalliBurton House - Page 2)

called the jurors, litigants, witnesses, etc. kept the minutes of the day's proceedings and at the close of the day adjourned the Court; after which I wrote up the proceedings ready for signing the next morning.

In 1838 Arkansas County was divided with the southern half becoming Desna County. This division left the county seat, Arkansas Post, in the southeast corner rather than in the center of Arkansas County. Several years later the citizens voted to move their county seat to a more geographically centered location. Colonel HalliBurton was commissioned to purchase land in the center of the county on which to locate the new town.

In 1853 Colonel HalliBurton bought 160 acres of land in the center of Arkansas County for \$250.00. The uncleared land was divided into lots and streets were laid. Colonel HalliBurton was commissioned to build a courthouse and jail of logs. The new town was named DeWitt in honor of DeWitt Clinton (a town in north central Arkansas had already taken the name "Clinton").

The new county seat quickly outgrew its log courthouse, and in 1860 Colonel HalliBurton was again commissioned to supervise construction of a second courthouse. By this time he had moved his large family from the Post to their new home in DeWitt. The HalliBurton house on HalliBurton Street was home to the seven children of the Colonel's first marriage and the four daughters of his second marriage.

Throughout the Civil War Colonel HalliBurton was a staunch Confederate. On September 23, 1861, Confederate President Jefferson Davis named HalliBurton as the chief collector of the Confederate War Tax for the State of Arkansas.

During the early years of the war he moved his family to Little Rock; however, when Federal troops took over the capitol city he moved his family and possessions down the Arkansas River by flatboat to Jefferson County. After staying there a short time the family returned to their DeWitt home.

**NATIONAL REGISTER OF HISTORIC PLACES
INVENTORY - NOMINATION FORM**

(Continuation Sheet)

STATE Arkansas	
COUNTY Arkansas	
FOR NPS USE ONLY	
ENTRY NUMBER	DATE
	NOV 5 1974

(Number all entries)

8. Significance (HalliBurton House - Page 3)

Colonel HalliBurton continued his law practice after the war, but it was almost twenty years before he re-entered public service. In 1884 ne was elected to the first of his three terms in the Arkansas House of Representatives.

Though his formal schooling was minimal, Colonel HalliBurton was a well-read, scholarly man. In 1908 he presented over 2,000 books, the majority, but not the total of his collection, to Ouachita College, a small Baptist school. At the Louisiana Purchase Exposition in 1904 he received an award for the best collection of original manuscripts relating to the Louisiana Purchase. Another academic endeavor was Colonel HalliBurton's History of Arkansas County, based on his own experiences and nis research in county archives.

After Colonel HalliBurton's death at age 96, his youngest daughter, Lucinda, remained in the family home until 1930. For the next twelve years Mr. and Mrs. Clarence Shearer owned and lived in the house. In 1942 Mr. and Mrs. William F. Schallhorn, the present owners, bought the house.

The HalliBurton House is the only remaining house still standing tnat was built during DeWitt's first decade. Its historic significance is enhanced by the importance to the area of the builder and first resident, Colonel William Henry HalliBurton.



PROPERTY Hallibuston House

STATE Arkansas

WORKING NUMBER 6.26.74. 1027

TECH REVIEW

PHOTOS 1

MAPS 1

CONTROL REVIEW

OK cm
6.26.74

HISTORIAN

ARCHITECTURAL HISTORIAN This house looks fishy to me - new siding, shutters et al. Return for more info. on alterations. called State Hujand 8/5/74

ARCHEOLOGIST

Return, per ward's comments Jen Sherman 8/6/74

REVIEW UNIT CHIEF

BRANCH CHIEF

KEEPER

National Register Write-up _____

Send-back 8.26.74

Federal Register entry _____

Re-submit 9.19.74

Entered NOV 5 1974

The attached National Register Inventory-Nomination form is being returned to your office for clarification of the information indicated below.

- 1. Name. _____
- 2. Location. _____
- 3. Classification. _____
- 4. Owner of Property. _____
- 5. Location of Legal Description. _____
- 6. Representation in Existing Surveys. _____
- 7. Description. Please expand architectural ~~description~~ ^{description} - is the siding original, how large (and how recent) are rear additions? ^{see photos}
the shutters recent? - 1942 1930
- 8. Statement of Significance. This should be nominated in the area of political significance. - new marked
- 9. Bibliography. _____
- 10. Geographical Data.
 - a. Longitude and Latitude Coordinates. _____
 - b. Acreage _____
- 11. Form Prepared By. _____
- 12. Certification. _____

Photographic Coverage. A photo showing rear additions would be helpful if one is available. - 2 attached

Map Coverage. Please use a map bearing an identified system of coordinates, preferably an original USGS, which allows us to check latitude-longitude.

Other. As per telephone conversation with Dianna Kirks 8/6/74

Clarification or correction of the above items must be made prior to the initiation of our professional review. Correction of these technical errors does not necessarily insure that the nomination will then satisfy the National Register criteria in full.

Thank you for your attention to the above items checked. Thanks
SIGNED: Charles [Signature]

PROPERTY

Hilli Burton House

STATE

Ark

*2nd. Central
Sheet
74000464*

WORKING NUMBER

6.26.74.1027

~~XXXXXXXXXX~~

TECH REVIEW

PHOTOS *3*

ARKANSAS CO

MAPS *1*

CONTROL REVIEW

OK

*cm
9.20
74*

HISTORIAN

*We should notice XEROX forms —
new forms provided
10/1/74*

*ACCEPT
H. J. Gandy
9/23/74*

ARCHITECTURAL HISTORIAN

*The additions to the rear of the house
are sufficient to question whether they compromise
the house's architectural integrity.*

*Conference
Lebovich
Accept 9/20/74*

ARCHEOLOGIST

L. EBOVICH 11-5-74

REVIEW UNIT CHIEF

BRANCH CHIEF

*Rear additions do not violently
detach from house and it is
not nominated for architecture*

*accept
H. J. Gandy
11.5.74*

KEEPER

*cm
11/5/74*

National Register Write-up

11/17

Send-back

Federal Register entry

1/7/75

Re-submit

Entered

NOV 5 1974



Arkansas

Arkansas County

Halliburton House

South facade viewed from the south

FORM 10-301 A
(6/72)

UNITED STATES DEPARTMENT OF THE INTERIOR
NATIONAL PARK SERVICE

**NATIONAL REGISTER OF HISTORIC PLACES
PROPERTY PHOTOGRAPH FORM**

(Type all entries - attach to or enclose with photograph)

1. NAME		
COMMON	AND/OR HISTORIC	NUMERIC CODE <i>(Assigned by NPS)</i>
Halliburton House		NOV 5 1974
2. LOCATION		
STATE	COUNTY	TOWN
Arkansas	Arkansas	Dewitt
STREET AND NUMBER		
300 West Halliburton		
3. PHOTO REFERENCE		
PHOTO CREDIT	DATE	NEGATIVE FILED AT
Robert Dunn	May, 1974	AHPP
4. IDENTIFICATION		
DESCRIBE VIEW, DIRECTION, ETC.		
South facade viewed from the south		

PROPERTY OF THE NATIONAL REGISTER

#10/3

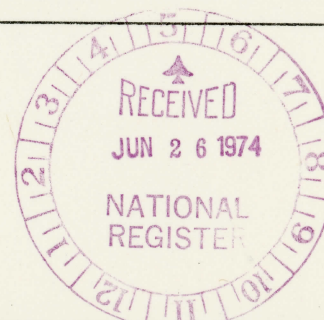



HalliBurton House
Arkansas Co., Arkansas

east e

FORM 10-301 A
(6/72)

UNITED STATES DEPARTMENT OF THE INTERIOR
NATIONAL PARK SERVICE
**NATIONAL REGISTER OF HISTORIC PLACES
PROPERTY PHOTOGRAPH FORM**

(Type all entries - attach to or enclose with photograph)

1. NAME		
COMMON	AND/OR HISTORIC	NUMERIC CODE (Assigned by NPS)
HalliBurton House		NOV 5 1974
2. LOCATION		
STATE	COUNTY	TOWN
Arkansas	Arkansas	Dewitt
STREET AND NUMBER		
300 West Halliburton		
3. PHOTO REFERENCE		
PHOTO CREDIT	DATE	NEGATIVE FILED AT
Robert Dunn	May, 1974	AHPP
4. IDENTIFICATION		
DESCRIBE VIEW, DIRECTION, ETC.		

North (rear) elevation viewed from the north

PROPERTY OF THE NATIONAL REGISTER

#2 of 3

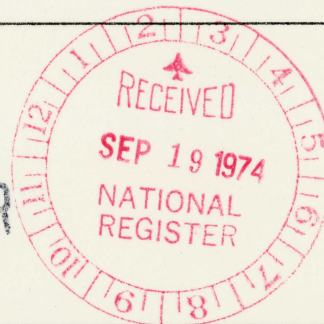



HalliBurton House
Arkansas Co., Arkansas

north

FORM 10-301 A
(6/72)

UNITED STATES DEPARTMENT OF THE INTERIOR
NATIONAL PARK SERVICE
NATIONAL REGISTER OF HISTORIC PLACES
PROPERTY PHOTOGRAPH FORM

(Type all entries - attach to or enclose with photograph)

1. NAME		NUMERIC CODE (Assigned by NPS)
COMMON	AND/OR HISTORIC	
HalliBurton House		NOV 5 1974
2. LOCATION		
STATE	COUNTY	TOWN
Arkansas	Arkansas	Dewitt
STREET AND NUMBER		
300 West Halliburton		
3. PHOTO REFERENCE		
PHOTO CREDIT	DATE	NEGATIVE FILED AT
Robert Dunn	May, 1974	AHPP
4. IDENTIFICATION		
DESCRIBE VIEW, DIRECTION, ETC.		

east elevation, viewed from the east

PROPERTY OF THE NATIONAL REGISTER

#3 of 3

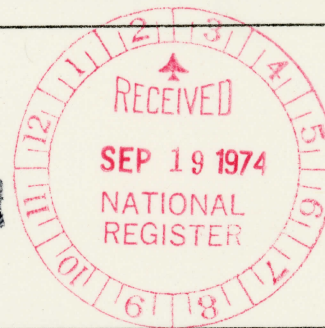

**NATIONAL REGISTER OF HISTORIC PLACES
PROPERTY MAP FORM**

(Type all entries - attach to or enclose with map)

1. NAME

COMMON

AND/OR HISTORIC

NUMERIC CODE *(Assigned by NPS)*

HalliBurton House

NOV 5 1974

2. LOCATION

STATE

COUNTY

TOWN

Arkansas

Arkansas

DeWitt

STREET AND NUMBER

300 West Halliburton

3. MAP REFERENCE

SOURCE

DATE

SCALE

U.S.G.S. Map, DeWitt, AR,
7.5 minutes

1968

1:24,000

REQUIREMENTS: PROPERTY BOUNDARIES, WHERE REQUIRED, AND NORTH ARROW:

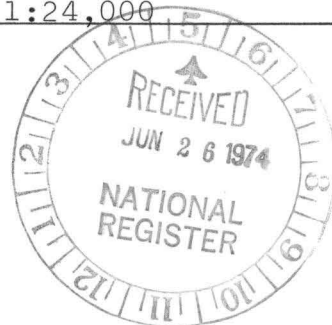

UNITED STATES
DEPARTMENT OF THE INTERIOR
GEOLOGICAL SURVEY

DE WITT QUADRANGLE
ARKANSAS—ARKANSAS CO.
7.5 MINUTE SERIES (TOPOGRAPHIC)
SE/4 DE WITT 15' QUADRANGLE

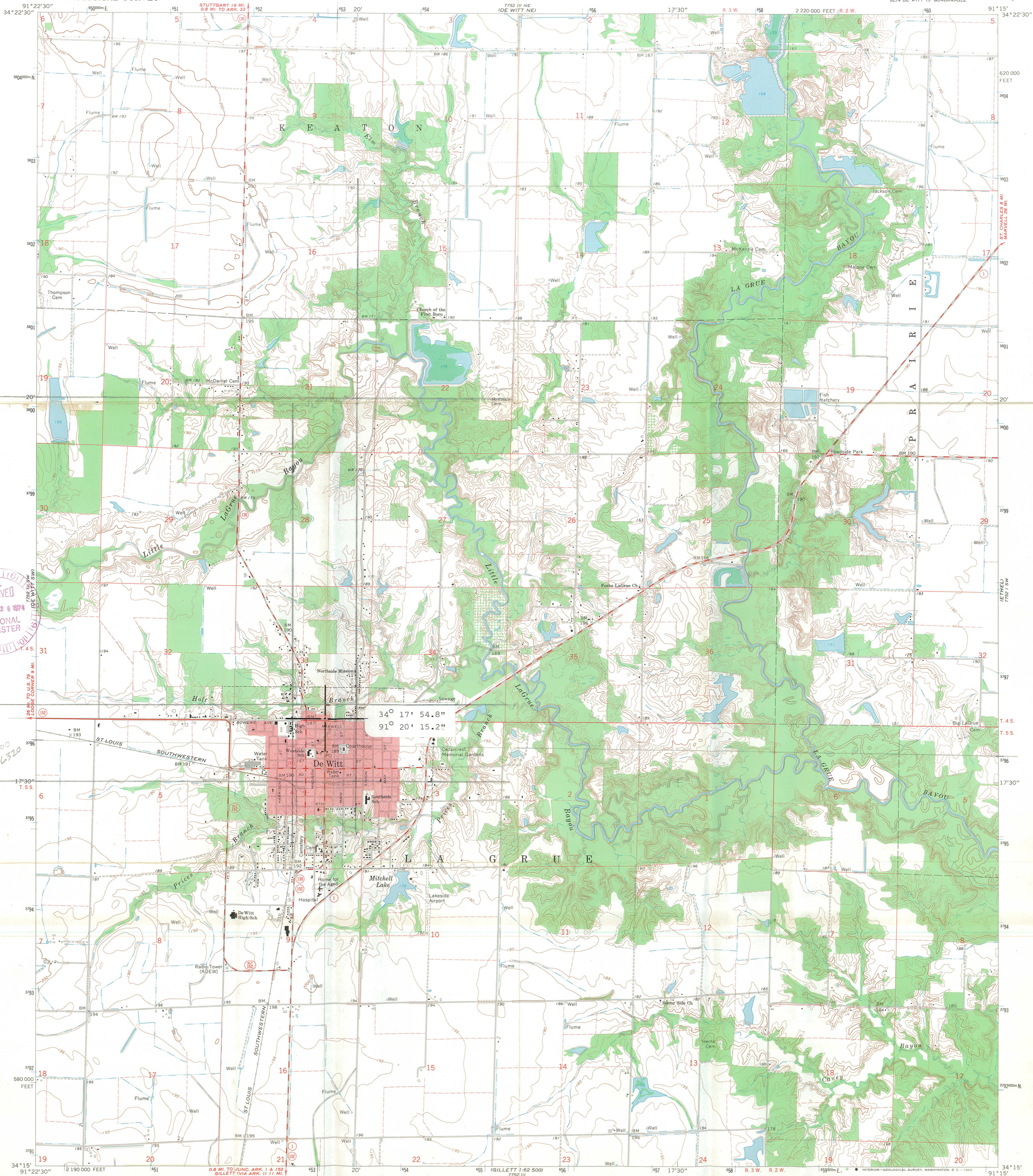

RECEIVED
JUN 26 1974
NATIONAL REGISTER

HB
Zn 15
E653000
N 3796320

34° 17' 54.8"
91° 20' 15.2"

Mapped, edited, and published by the Geological Survey
Control by USGS and USC&GS
Topography by photogrammetric methods from aerial
photographs taken 1966. Field checked 1968
Polyconic projection. 1927 North American datum
10,000-foot grid based on Arkansas coordinate system, south zone
1000-meter Universal Transverse Mercator grid ticks,
zone 15, shown in blue
Red tint indicates area in which only landmark buildings are shown
Fine red dashed lines indicate selected fence and field lines where
generally visible on aerial photographs. This information is unchecked

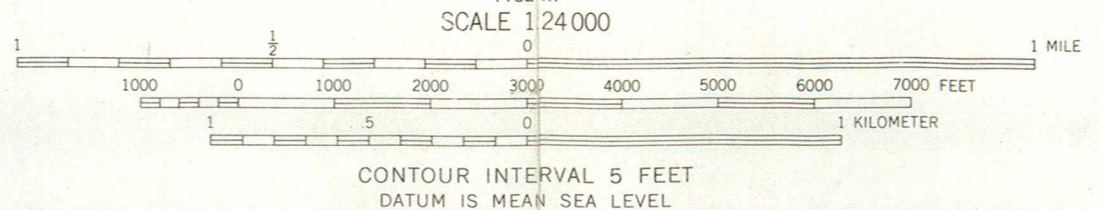

ROAD CLASSIFICATION
Heavy-duty ——— Light-duty ———
Medium-duty ——— Unimproved dirt ———
○ State Route

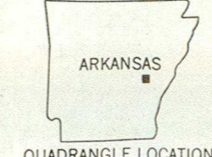

THIS MAP COMPLIES WITH NATIONAL MAP ACCURACY STANDARDS
FOR SALE BY U. S. GEOLOGICAL SURVEY, DENVER, COLORADO 80225 OR WASHINGTON, D. C. 20242
AND BY THE ARKANSAS GEOLOGICAL COMMISSION, LITTLE ROCK, ARKANSAS 72201
A FOLDER DESCRIBING TOPOGRAPHIC MAPS AND SYMBOLS IS AVAILABLE ON REQUEST

DE WITT, ARK.
SE/4 DE WITT 15' QUADRANGLE
N3415—W9115/7.5

1968
AMS 7752 IV SE—SERIES W684

ARKANSAS HISTORIC PRESERVATION PROGRAM

1023 WEST THIRD STREET LITTLE ROCK, ARKANSAS 72201 501 374-0375



SUITE 1030, PLAZA WEST, MC KINLEY STREET AND LEE AVENUE
LITTLE ROCK, ARKANSAS, 72205 501 371-1639

September 17, 1974



Mr. Charles A. Herrington
Office of Nomination and Review
National Park Service
Department of the Interior
Washington, D. C. 20240

Dear Mr. Herrington:

Thank you for your questions concerning our nomination of the HalliBurton House to the National Register of Historic Places. Our responses to your questions have been incorporated into the nomination, and are as follows:

1. Please expand architectural description.
Two paragraphs have been added to Section 7.
2. Is the siding original?
On two elevations, yes. See Section 7, Paragraph 5.
3. How large and recent are the rear additions?
Two-storey and one-storey additions, about 1930.
Two recent photographs show these additions. See Section 7, Paragraph 5.
4. Are the shutters recent?
Yes, added in 1942, Section 7, Paragraph 5.
5. This should be nominated in the area of political significance. We agree, and appropriate box has been checked.
6. Photo showing rear additions.
Two are included.

We appreciate your comments and hope to have this property added to the National Register as soon as possible. Please contact me if there are any further questions concerning this nomination.

Sincerely,

Dianna Kirk, Historian

ARKANSAS HISTORIC PRESERVATION PROGRAM

~~1023 WEST THIRD STREET LITTLE ROCK, ARKANSAS 72201 501 374-0875~~



SUITE 1030, PLAZA WEST, MC KINLEY STREET AND LEE AVENUE
LITTLE ROCK, ARKANSAS, 72205 501 371-1639

MEMORANDUM

TO : Ward Jandl
FROM : Dianna Kirk *dk*
SUBJECT: HalliBurton House - continuation sheets
DATE : September 25, 1974

Enclosed are the original continuation sheets for this National Register nomination. Please attach these original forms to the nomination of the HalliBurton House.

Thanks.

DK:cm



ENTRIES IN THE NATIONAL REGISTER

ARKANSAS

STATE

Date Entered **NOV 5 1974**

<u>Name</u>	<u>Location</u>
Halliburton House	DeWitt Arkansas County

Also Notified

Hon. John L. McClellan	State Historic Preservation Officer
Hon. J. W. Fulbright	Mr. William E. Henderson, Director
Hon. Wilbur D. Mills	Arkansas Dept. of Parks and Tourism
	State Capitol - Room 149
Regional Director, Southwest Region	Little Rock, Arkansas 72201

PR MMOTT: p1 11.12.74



ARKANSAS HISTORIC PRESERVATION PROGRAM

FIRST STATE CAPITOL • 300 WEST MARKHAM • LITTLE ROCK, ARKANSAS 72201



July 30, 1976



Dr. William J. Murtaugh
Office of Archeology & Historic Preservation
11th and L Streets NW
Washington, D. C.

Dear Dr. Murtaugh:

We would like to notify you that the Halliburton House in DeWitt, Arkansas County, (added to the National Register, 11-5-74) has changed owners. The new owner is Pat Thompson of the same address.

Thank you for your assistance.

Sincerely,

Barbara Woodard

Barbara Woodard
Arkansas Historic Preservation Program