

United States Department of the Interior  
National Park Service

1070

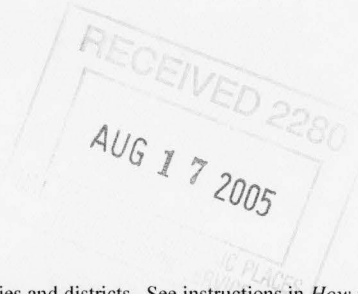

### National Register of Historic Places Registration Form

This form is for use in nominating or requesting determinations for individual properties and districts. See instructions in *How to Complete the National Register of Historic Places Registration Form* (National Register Bulletin 16A). Complete each item by marking "x" in the appropriate box or by entering the information requested. If an item does not apply to the property being documented, enter "N/A" for "not applicable." For functions, architectural classification, materials, and areas of significance, enter only categories and subcategories from the instructions. Place additional entries and narrative items on continuation sheets (NPS Form 10-900a). Use a typewriter, word processor, or computer, to complete all items.

#### 1. Name of Property

historic name Dennis and Christine Garrison House

other names/site number FA1284

#### 2. Location

street & number 105 Garrison Road

not for publication

city or town Greenbrier

vicinity

state AR code AR county Faulkner code 045 zip code 72058

#### 3. State/Federal Agency Certification

As the designated authority under the National Historic Preservation Act, as amended, I hereby certify that this  nomination   
request for determination of eligibility meets the documentation standards for registering properties in the National Register of Historic  
Places and meets the procedural and professional requirements set for in 36 CFR Part 60. In my opinion, the property  meets   
does not meet the National Register criteria. I recommend that this property be considered significant

nationally  statewide  locally. (See continuation sheet for additional comments.)

Cedric Matthews  
Signature of certifying official/Title

8/12/05  
Date

Arkansas Historic Preservation Program

State or Federal agency and bureau

In my opinion, the property  meets  does not meet the National Register criteria. ( See Continuation sheet for additional comments.)

Signature of certifying official/Title

Date

State or Federal agency and bureau

#### 4. National Park Service Certification

I hereby certify that the property is:

entered in the National Register.

See continuation sheet

determined eligible for the  
National Register.

See continuation sheet

determined not eligible for the  
National Register.

removed from the National  
Register.

other, (explain):

for Daniel J. Vilia  
Signature of the Keeper

Date of Action

9/29/05

**5. Classification**

**Ownership of Property**  
(Check as many boxes as apply)

- private
- public-local
- public-State
- public-Federal

**Category of Property**  
(Check only one box)

- building(s)
- district
- site
- structure
- object

**Number of Resources within Property**  
(Do not include previously listed resources in count.)

Contributing                      Noncontributing

_____	buildings
_____	sites
_____ 1 _____	structures
_____	objects
_____ 1 _____	Total

**Name of related multiple property listing**  
(Enter "N/A" if property is not part of a multiple property listing.)

"A Storm Couldn't Tear Them Down: The Mixed-Masonry Buildings of Silas Owens, Sr., 1938-1955"

**Number of Contributing resources previously listed in the National Register**

0

**6. Function or Use**

**Historic Functions**  
(Enter categories from instructions)

DOMESTIC/Single-family dwelling  
\_\_\_\_\_  
\_\_\_\_\_  
\_\_\_\_\_  
\_\_\_\_\_  
\_\_\_\_\_  
\_\_\_\_\_

**Current Functions**  
(Enter categories from instructions)

DOMESTIC/Single-family dwelling  
\_\_\_\_\_  
\_\_\_\_\_  
\_\_\_\_\_  
\_\_\_\_\_  
\_\_\_\_\_  
\_\_\_\_\_

**7. Description**

**Architectural Classification**  
(Enter categories from instructions)

LATE 19<sup>th</sup> AND EARLY 20<sup>th</sup> CENTURY AMERICAN  
MOVEMENTS/Craftsman  
\_\_\_\_\_  
\_\_\_\_\_

**Materials**  
(Enter categories from instructions)

foundation CONCRETE  
walls STONE  
BRICK  
roof ASPHALT  
other \_\_\_\_\_  
\_\_\_\_\_

**Narrative Description**

(Describe the historic and current condition of the property on one or more continuation sheets.)

United States Department of the Interior  
National Park Service

# National Register of Historic Places Continuation Sheet

Section number 7 Page 1

---

## SUMMARY

The Dennis and Christine Garrison House in Horseshoe Mountain Community was constructed in 1951 and veneered by the stone mason Silas Owens, Sr. The home sits at 105 Garrison Road. The Garrison house is a one-story intersecting gable structure with Craftsman design influence.

Silas Owens craftsmanship is prevalent on the Garrison House. Building corners were all treated with his trademark quoining. The three-in, three-out cream brick pattern is evident around all original entrances to the home, including windows, doors, louvers, and porch openings. The herringbone pattern of the rock, also a trademark of Owens, is apparent on the exterior walls of the Garrison House.

## ELABORATION

The Dennis and Christine Garrison House is a rectangular plan Craftsman-influenced bungalow sitting on a concrete foundation with an intersecting gable roof. The walls are finished in rough cut fieldstone and the roof is sheathed with asphalt shingles. Two porches with arched entries add a Mediterranean influence to the style of the home. The windows appear to be original to the building. The house is in a rural setting outside of the Horseshoe Mountain Community facing east toward Garrison Road. The Garrison House maintains much of its original design and construction. The only exterior changes are replacement stonework on the chimney (where an original stone is missing), and the enclosure of the porch on the south side of the house. Despite these changes the Dennis and Christine Garrison House still expresses the signature design elements of Owens, with the three-in, three-out cream brick around all entrances, quoins at the corners, and presence of the herringbone pattern justifying its nomination to the National Register of Historic Places.

### Front/East Façade

The east elevation of the house is also the front face of the building. A large end gable dominates the front façade. To the immediate left of the gable end section of wall is another east facing wall set back several feet. A signature Silas Owens basket handle arch is the central feature of the front façade. The arch is trimmed in cream brick typical to openings on his buildings. The arch opens onto the front porch. The porch is covered by the front gable and is open on the east and south sides. The south opening to the porch is also an arch trimmed in cream brick, however, it is a much narrower entrance. Two concrete steps the width of the front arch lead to floor level. The front door is centered behind the arch opening, and it is also trimmed in cream brick set in the three-in, three-out pattern. There are two windows on the east façade. The first is beneath the gable, next to the covered porch. There is a pair of two-over-two wood frame double-hung windows within the opening. The second window is on the set back portion of the façade. The opening contains three separate windows. In the center are four fixed horizontally oriented panes of glass. A two-over-two wood frame double-hung window flanks each side. Cream brick laid in the three-in, three-out pattern border each of the window openings. The window sills consist of a row of cream bricks laid in the soldier formation. There is a vent in the peak of the gable which is also trimmed in cream brick.

United States Department of the Interior  
National Park Service

## National Register of Historic Places Continuation Sheet

Section number 7 Page 2

---

### Right/North Façade

The north elevation of the Garrison House features three windows. The windows are all two-over-two wood frame double-hung windows. The window openings are treated exactly as the openings on the east façade. The stonework on this façade of the home features Silas Owen's signature herringbone pattern.

### Rear/West Façade

The west elevation of the Garrison House is the back side of the house. This façade is identical in form to the front façade, however, it does reflect the setback seen on the east side of the building. The west face has a window opening in place of the covered porch on the opposite side. All windows on this façade are two-over-two wood frame double-hung windows. They are trimmed consistent with windows on the other facades. There is a vent present in the gable end. The opening is trimmed in patterned cream brick.

### Left/South Façade

The south façade of the home has a gable end roof. Directly beneath the roof gable is a small entry porch, which is also capped with a gabled roof. The porch was originally open on three sides with basket handle arches trimmed in cream brick. There are two concrete steps leading to the south facing arch. Currently the arches are in-filled in with wood paneling. A chimney, later added by Silas Owens, Jr., stands between the porch and southeast corner of the building. The chimney is veneered with stone, and the corners are trimmed in cream brick. There is a two-over-two wood frame window between the porch and southwest corner, and also between the chimney and southeast corner. The window openings on the south facade are treated similar to other window openings on the home. A vent is present in the peak of the gable. The vent opening is trimmed with cream brick in the three-in three-out pattern.

### Integrity

The Dennis and Christine Garrison House, built in 1951, retains most of its original materials and still expresses the artistry of the masonry of Silas Owens. The original stonework is uninterrupted on the building and looks much as it did after completion (with the exception of the chimney added by Silas, Jr.). The house remains in a rural community and retains the feeling associated with it when constructed. This high level of integrity justifies nominating the Dennis and Christine Garrison House to the National Register of Historic Places.

**8. Statement of Significance**

**Applicable National Register Criteria**

(Mark "x" in one or more boxes for the criteria qualifying the property for National Register listing.)

- A** Property is associated with events that have made a significant contribution to the broad patterns of our history.
- B** Property is associated with the lives of persons significant in our past.
- C** Property embodies the distinctive characteristics of a type, period, or method of construction or represents the work of a master, or possesses high artistic values, or represents a significant and distinguishable entity whose components lack individual distinction.
- D** Property has yielded, or is likely to yield, information important in prehistory or history.

**Criteria Considerations**

(Mark "x" in all the boxes that apply.)

Property is:

- A** owned by a religious institution or used for religious purposes.
- B.** removed from its original location.
- C.** birthplace or grave of a historical figure of outstanding importance.
- D** a cemetery.
- E** a reconstructed building, object, or structure.
- F** a commemorative property
- G** less than 50 years of age or achieved significance within the past 50 years.

**Levels of Significance** (local, state, national)

Local  
\_\_\_\_\_  
\_\_\_\_\_

**Areas of Significance** (Enter categories from instructions)

Architecture  
\_\_\_\_\_  
\_\_\_\_\_  
\_\_\_\_\_  
\_\_\_\_\_

**Period of Significance**

1951  
\_\_\_\_\_  
\_\_\_\_\_

**Significant Dates**

1951  
\_\_\_\_\_  
\_\_\_\_\_

**Significant Person** (Complete if Criterion B is marked)

\_\_\_\_\_  
\_\_\_\_\_

**Cultural Affiliation** (Complete if Criterion D is marked)

\_\_\_\_\_  
\_\_\_\_\_  
\_\_\_\_\_

**Architect/Builder**

Silas Owens Sr.-Mason  
\_\_\_\_\_

**Narrative Statement of Significance**

(Explain the significance of the property on one or more continuation sheets.)

**9. Major Bibliographical References**

**Bibliography**

(Cite the books, articles, and other sources used in preparing this form on one or more continuation sheets.)

**Previous documentation on file (NPS):**

- preliminary determination of individual listing (36 CFR 67) has been requested
- previously listed in the National Register
- Previously determined eligible by the National Register
- designated a National Historic Landmark
- recorded by Historic American Buildings Survey # \_\_\_\_\_
- recorded by Historic American Engineering Record # \_\_\_\_\_

**Primary location of additional data:**

- State Historic Preservation Office
- Other State Agency
- Federal Agency
- Local Government
- University
- Other

Name of repository:  
\_\_\_\_\_

United States Department of the Interior  
National Park Service

## National Register of Historic Places Continuation Sheet

Section number 8 Page 1

### SUMMARY

The Dennis and Christine Garrison House, located in the Horseshoe Mountain Community in Faulkner County, is being nominated to the National Register of Historic Places with **local significance** under **Criterion C** as the best example of a Silas Owens Craftsman home in the Horseshoe Mountain vicinity. This Craftsman style influenced house was built in 1951. Owens featured his signature design characteristics of the herringbone pattern in the rock, cream brick quoins at the corners, and cream brick around the windows and doors in the three-in, three-out pattern, on the Garrison Home. The Dennis and Christine Garrison House is being submitted under the multiple property listing, **“A Storm Couldn’t Tear Them Down: The Mixed-Masonry Buildings of Silas Owens, Sr., 1938-1955.”**

### ELABORATION

Dennis Garrison married Christine Sims on August 31, 1947. The Garrisons had two children, Gale and Carl. They lived in a dimly lit wood frame house at 105 Garrison Road; however, they needed to upgrade their home. In 1951 Dennis and Christine Garrison commissioned master stonemason Silas Owens to build them a new home on the same lot in the Horseshoe Mountain community in Faulkner County. Gale recalls her father saying that a Silas Owens building was one of “sound construction.”

Silas Owens, Sr., and his sons Silas, Jr., and Bob helped with the construction. Dennis and Christine took part in the construction by helping to haul native stone to the site for Silas to cut and erect upon the building. The Garrison family moved into the home immediately after construction. Their daughter Gale Garrison was two years old at the time and recalls stories from her parents of the confusion she experienced going from the dimly lit house she was born in to the more brightly lit house that Owens built. Christine raised chickens, cows, and a large garden at the home. Dennis was long time employee of Horton’s Service Station in Conway and also held various positions in Faulkner County including Justice of the Peace and Tax Assessor. The Garrison family has continuously occupied the home since its construction in 1951. Some years after it was built, Silas Owens, Jr., added a chimney to the south end of the house. The addition was done with the same stone and using the same masonry techniques employed in the original structure.

### Statement of Significance

The Dennis and Christine Garrison House, located in the Horseshoe Mountain Community in Faulkner County, is being nominated to the National Register of Historic Places with **local significance** under **Criterion C** as the best example of a Silas Owens Craftsman home in the Horseshoe Mountain vicinity. This Craftsman style influenced house was built in 1951. Owens featured his signature design characteristic of the herringbone pattern in the rock, cream brick quoins at the corners, and cream brick around the windows and doors in a three-in, three-out pattern on the Garrison Home. The Dennis and Christine Garrison House is being submitted under the multiple property listing, **“A Storm Couldn’t Tear Them Down: The Mixed-Masonry Buildings of Silas Owens, Sr., 1938-1955.”**

United States Department of the Interior  
National Park Service

## National Register of Historic Places Continuation Sheet

Section number 9 Page 1

---

### BIBLIOGRAPHY

Oral History as told by *Silas Owens, Jr.*, now deceased son of Silas Owens, Sr. Personal interviews by Special Projects Historian Holly Hope from January 2002, through January 2004.

Oral History as told by *Garrison, Gale.*, daughter of homeowner Christine Garrison. Interview by National Register Historian Elizabeth A. James, May 25, 2005.

Dennis and Christine Garrison House  
Name of Property

Faulkner County, Arkansas  
County and State

## 10. Geographical Data

Acreage of Property Less than one.

### UTM References

(Place additional UTM references on a continuation sheet.)

1	<u>15</u> Zone	<u>493538</u> Easting	<u>3696851</u> Northing	3	<u>          </u> Zone	<u>          </u> Easting	<u>          </u> Northing
2	<u>          </u>	<u>          </u>	<u>          </u>	4	<u>          </u>	<u>          </u>	<u>          </u>

See continuation sheet

### Verbal Boundary Description

(Describe the boundaries of the property on a continuation sheet.)

### Boundary Justification

(Explain why the boundaries were selected on a continuation sheet.)

## 11. Form Prepared By

name/title Elizabeth A. James, National Register Historian  
organization Arkansas Historic Preservation Program date June 22, 2005  
street & number 1500 Tower Building, 323 Center Street telephone (501) 324-9789  
city or town Little Rock state AR zip code 72201

### Additional Documentation

Submit the following items with the completed form:

#### Continuation Sheets

#### Maps

A **USGS map** (7.5 or 15 minute series) indicating the property's location

A **Sketch map** for historic districts and properties having large acreage or numerous resources.

#### Photographs

Representative **black and white photographs** of the property.

#### Additional items

(Check with the SHPO or FPO for any additional items.)

### Property Owner

(Complete this item at the request of SHPO or FPO.)

name Christine Garrison  
street & number 105 Garrison Road telephone 501-679-2305  
city or town Greenbrier state AR zip code 72058

**Paperwork Reduction Act Statement:** This information is being collected for applications to the National Register of Historic Places to nominate properties for listing or determine eligibility for listing, to list properties, and to amend existing listing. Response to this request is required to obtain a benefit in accordance with the National Historic Preservation Act, as amended (16 U.S.C. 470 *et seq.*)

**Estimated Burden Statement:** Public reporting burden for this form is estimated to average 18.1 hours per response including time for reviewing instructions, gathering and maintaining data, and completing and reviewing the form. Direct comments regarding this burden estimate or any aspect of this form to the Chief, Administrative Services Division, National Park Service, P. O. Box 37127, Washington, DC 20013-7127; and the Office of Management and Budget, Paperwork Reductions Projects (1024-0018), Washington, DC 20303.

United States Department of the Interior  
National Park Service

## National Register of Historic Places Continuation Sheet

Section number 10 Page 1

---

### VERBAL BOUNDARY DESCRIPTION

From a point at the corner of Gayle Drive and Garrison Road proceed southerly 134 feet to the point of beginning. From the point of beginning proceed westerly 226 feet, thence proceed southerly 165 feet, thence proceed easterly 226 feet, thence proceed northerly 165 feet to the point of beginning.

### BOUNDARY JUSTIFICATION

This boundary includes the Dennis and Christine Garrison House and its immediate surroundings.

**United States Department of the Interior  
National Park Service**

**National Register of Historic Places  
Continuation Sheet**

Section number \_\_\_\_\_ Page \_\_\_\_\_

**SUPPLEMENTARY LISTING RECORD**

NRIS Reference Number: 05001070

Date of Listing: September 29, 2005

Property Name: Dennis and Christine Garrison House

County: Faulkner

State: Arkansas

The Mixed-Masonry Buildings of Silas Owens, Sr., 1938-1955  
Multiple Name

-----  
This property is listed in the National Register of Historic Places in accordance with the attached nomination documentation subject to the following exceptions, exclusions, or amendments, notwithstanding the National Park Service certification included in the nomination documentation.

*for* Daniel J. Vicia  
Signature of the Keeper

September 29, 2005  
Date of Action

Amended Items in Nomination:

Section 5. Classification

The number of resources within property is hereby changed to one (1) contributing building, for a total resource count of one (1) contributing building.

[This change was made in consultation with and approved by the National Register staff of the Arkansas SHPO.]

The Arkansas State Historic Preservation Office was notified of this amendment.

**DISTRIBUTION:**

- National Register property file**
- Nominating Authority (without nomination attachment)**

UNITED STATES DEPARTMENT OF THE INTERIOR  
NATIONAL PARK SERVICE

NATIONAL REGISTER OF HISTORIC PLACES  
EVALUATION/RETURN SHEET

REQUESTED ACTION: NOMINATION

PROPERTY NAME: Garrison, Dennis and Christine, House

MULTIPLE NAME: Mixed Masonry Buildings of Silas Owens, Sr. MPS

STATE & COUNTY: ARKANSAS, Faulkner

DATE RECEIVED: 8/17/05                      DATE OF PENDING LIST: 9/13/05  
DATE OF 16TH DAY: 9/28/05                      DATE OF 45TH DAY: 9/30/05  
DATE OF WEEKLY LIST:

REFERENCE NUMBER: 05001070

REASONS FOR REVIEW:

APPEAL: N    DATA PROBLEM: N    LANDSCAPE: N    LESS THAN 50 YEARS: N  
OTHER: N    PDIL: N    PERIOD: N    PROGRAM UNAPPROVED: N  
REQUEST: N    SAMPLE: N    SLR DRAFT: Y    NATIONAL: N

COMMENT WAIVER: N

ACCEPT     RETURN     REJECT    \_\_\_\_\_ DATE

ABSTRACT/SUMMARY COMMENTS:

The Dennis and Christine Garrison House is locally significant as an example of the distinctive mixed-masonry craftsmanship of Silas Owens, Sr. Built in 1951, this Craftsman-influenced house displays many features typical of Owens's work. The facades are rough-faced stone laid in a herringbone pattern, and the window and door surrounds and faux quoins are made of cream-colored brick. Today, the solidly-built residence is the best example of Owens's craftsmanship in the vicinity of Horseshoe Mountain. It reflects the architectural history of Faulkner County and retains integrity from its period of significance.

RECOM./CRITERIA Accept C  
REVIEWER Daniel Vivian                      DISCIPLINE Historian  
TELEPHONE (202) 354-2252                      DATE 9/29/05

DOCUMENTATION see attached comments Y/N see attached SLR (Y)N

If a nomination is returned to the nominating authority, the nomination is no longer under consideration by the NPS.



DENNIS AND CHRISTINE GARRISON HOUSE

FAULKNER COUNTY, AR

HOLLY HOPE

JANUARY 2002

ARKANSAS HISTORIC PRESERVATION PROGRAM, LITTLE ROCK, AR

EAST FACADE, LOOKING WEST

#1



DENNIS AND CHRISTINE GARRISON HOUSE  
FAULKNER COUNTY, AR

HOLLY HOPE

JANUARY 2002

ARKANSAS HISTORIC PRESERVATION PROGRAM, LITTLE ROCK, AR

WEST FAÇADE AND SOUTH SIDE ELEVATION, LOOKING NORTHEAST

#2



DENNIS AND CHRISTINE GARRISON HOUSE  
FAULKNER COUNTY

HOLLY HOPE

JANUARY 2002

ARKANSAS HISTORIC PRESERVATION PROGRAM, LITTLE ROCK, AR  
NORTH FACADE, LOOKING SOUTHEAST

#3



DENNIS AND CHRISTINE GARRISON HOUSE  
FAULKNER COUNTY, AR

HOLLY HOPE

JANUARY 2002

ARKANSAS HISTORIC PRESERVATION PROGRAM, LITTLE ROCK, AR  
STONE DETAIL WEST FAÇADE, LOOKING EAST

# 4

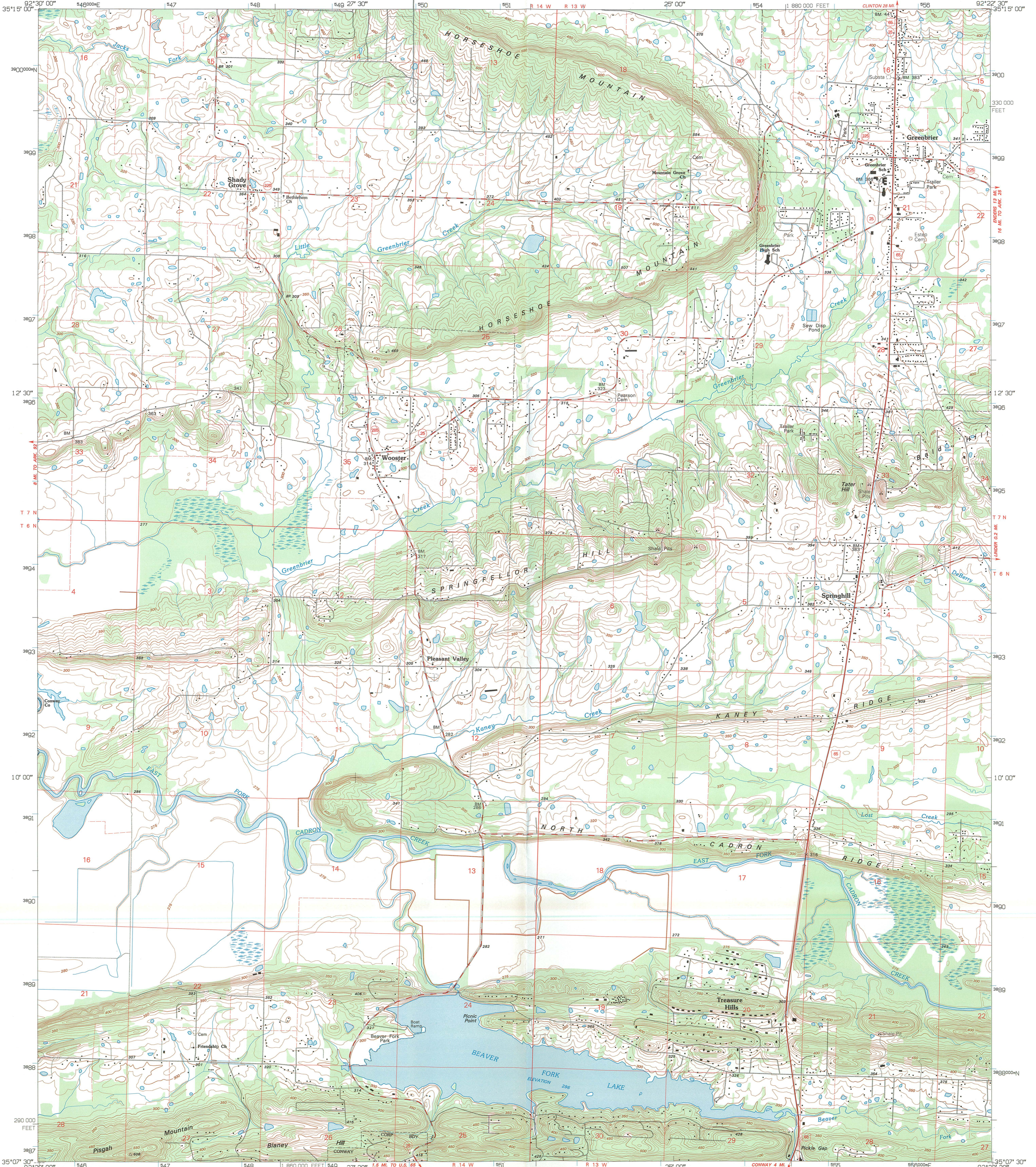

Produced by the United States Geological Survey  
Control by USGS and NOS/NOAA  
Topography by photogrammetric methods from aerial photographs taken 1958. Field checked 1960-61. Revised from aerial photographs taken 1990-91. Field checked 1993. Map edited 1994  
Universal Transverse Mercator projection  
10,000-foot grid ticks: Arkansas coordinate system, north zone 1000-meter Universal Transverse Mercator grid ticks, zone 15, shown in blue 1927 North American Datum (NAD 27)  
North American Datum of 1983 (NAD 83) is shown by dashed corner ticks. The values of the shift between NAD 27 and NAD 83 for 7.5-minute intersections are given in USGS Bulletin 1875  
Fine red dashed lines indicate selected fence and field lines where generally visible on aerial photographs. This information is unchecked

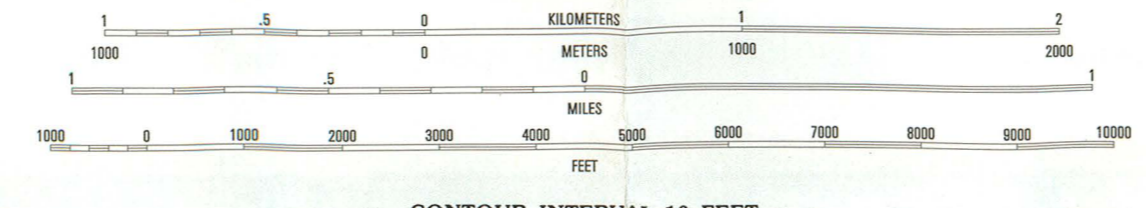
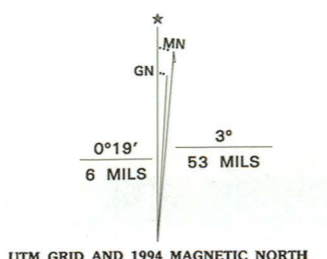

CONTOUR INTERVAL 10 FEET  
SUPPLEMENTARY CONTOUR INTERVAL 5 FEET  
NATIONAL GEODETIC VERTICAL DATUM OF 1929

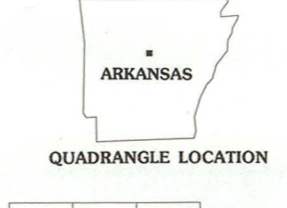

QUADRANGLE LOCATION

1	2	3	1 Springfield
			2 Damascus
			3 Guy
			4 Menifee
			5 Holland
			6 Gleason
			7 Conway
			8 Hamlet

ROAD CLASSIFICATION  
Primary highway ..... Light-duty road, hard or improved surface .....  
Secondary highway ..... Unimproved road .....  
Interstate Route ..... U.S. Route ..... State Route .....

THIS MAP COMPLIES WITH NATIONAL MAP ACCURACY STANDARDS  
FOR SALE BY U.S. GEOLOGICAL SURVEY, DENVER, COLORADO 80225, OR RESTON, VIRGINIA 22092  
AND ARKANSAS GEOLOGICAL COMMISSION, LITTLE ROCK, ARKANSAS 72204  
A FOLDER DESCRIBING TOPOGRAPHIC MAPS AND SYMBOLS IS AVAILABLE ON REQUEST

GREENBRIAR, ARK.  
NW/4 CONWAY 15' QUADRANGLE  
35092-B4-TF-024

1994

DMA 7554 III NW-SERIES V884



# The Department of Arkansas Heritage

Mike Huckabee, Governor  
Cathie Matthews, Director

Arkansas Arts Council

Arkansas Natural Heritage  
Commission

Delta Cultural Center

Historic Arkansas Museum

Mosaic Templars  
Cultural Center

Old State House Museum



## Arkansas Historic Preservation Program

1500 Tower Building  
323 Center Street

Little Rock, AR 72201

(501) 324-9880

fax: (501) 324-9184

tdd: (501) 324-9811

e-mail:

[info@arkansaspreservation.org](mailto:info@arkansaspreservation.org)

website:

[www.arkansaspreservation.org](http://www.arkansaspreservation.org)

August 3, 2005

Dr. Janet Matthews  
Chief of Registration  
United States Department of the Interior  
National Register of Historic Places  
National Park Service  
8th Floor  
1201 Eye Street, NW  
Washington, DC 20005

RE: Garrison House – Greenbrier vic., Faulkner County

Dear Dr. Matthews:

We are enclosing for your review the above-referenced nomination. The Arkansas Historic Preservation Program has complied with all applicable nominating procedures and notification requirements in the nomination process.

If you need further information, please call Ralph S. Wilcox of my staff at (501) 324-9787. Thank you for your cooperation in this matter.

Sincerely,

Cathie Matthews  
State Historic Preservation Officer

CM:rsw

Enclosure



An Equal Opportunity Employer

